

CAPEL RUGS

AMERICA'S RUG COMPANY



pg. 12



pg. 66



pg. 94



pg. 130

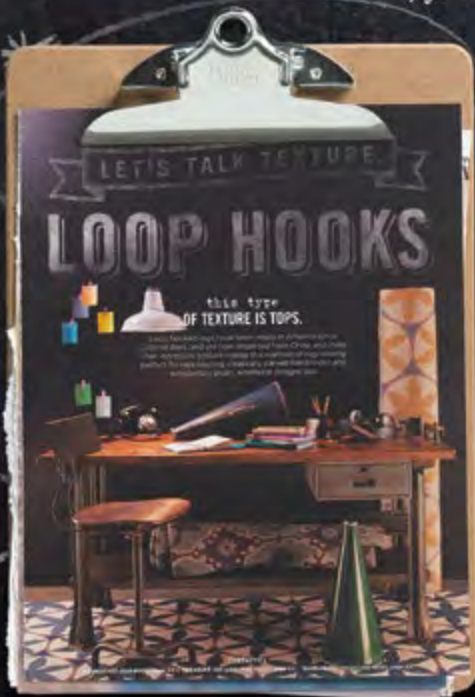

pg. 210



pg. 226



**COLOR
MATTERS
MOST.**

Rule **2**

**RUGS COVER
THE FIFTH WALL.**

Rule **3**

BUY CAPEL RUGS.

We are rug people. Are you?

If you are, you will know that area rugs are art for the floor. Selecting one is very personal. You know it when you see it. That's why we have so many colors, designs and prices.

With 81 new additions this year, it's the most diverse lineup of rugs you will find from any source. From neutrals and brights, to traditional and high design, Capel has it covered (pun intended). Whether you're buying for your store, your customer or your home, let Capel be your partner. We've been around since 1917 and we know rugs.

There's nothing better than hearing someone say "Ah, nice" when looking at our rugs. We hope you say a lot of "Ah's" while looking at our 2014 catalog.

Do I hear an "Ah" out there?

CAPEL RUGS

WE DO ONE THING
and we do it **REALLY WELL.**

TABLE of CONTENTS

DESIGNERS.....2

COLOR TRENDS.....8

OUR COLLECTIONS

 **BRAIDS**.....12

 **FLAT WOVEN**.....66

 **HAND KNOTTED**.....94

 **HAND TUFTED**.....130

 **LOOP HOOKED**.....210

 **MACHINE WOVEN**.....226

SALES TOOLS.....252

indoor-outdoor
capel anywhere™

CAPEL ANYWHERE™

For durable style that works both indoors and out, look for this symbol.



MADE IN NC SINCE 1917

Our braid making factory still thrives in North Carolina. This symbol tells you the rug is made in our hometown of Troy, NC.

MADE IN THE USA

MADE IN USA

Many of our rugs are made in America.

PRICE PLEASER

PRICE PLEASER

When you see this symbol, it means the rug is one of the most affordable Capel offers.



QR CODES

Look for QR codes throughout our catalog. Scan for more information via videos, websites and blogs.

look for these designer brands inside:

BILTMORE®
For Your Home

COCOCOZY

GENEVIEVE GORDER

HABLe
construction



Williamsburg

BILTMORE®

For Your Home

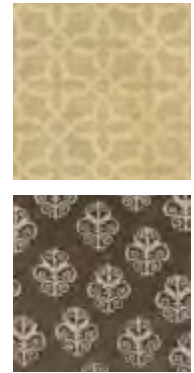

A LEGACY OF STYLE SINCE 1895.

Biltmore®, America's Largest Home®, is located in Asheville, NC. Built between 1889-1895, it is known for its relaxed elegance, the legendary hospitality of George and Edith Vanderbilt, and exceptional treasures of priceless furnishings from around the world. The 250-room French Renaissance Chateau features striking rugs and accessories of many unique shapes, sizes, textures and colors from around the world.



These design elements plus the rooms and settings of this beautiful retreat are sources of inspiration for the Biltmore® Rug Collection by Capel.

biltmore® for your home RUGS	Arden	131	Brevard	136
	Arrondelle	132	Granada	149
	Balustrade	133	Madeira	165
	Biltmore® Classics	100	Orchard House	175
	Biltmore® Select	100-101	Pergola	186

RUGS PICTURED (LEFT TO RIGHT) -
 Granada P. 149, Biltmore® Select P. 100-101,
 Arrondelle P. 132, Balustrade P. 133

COCOCOZY

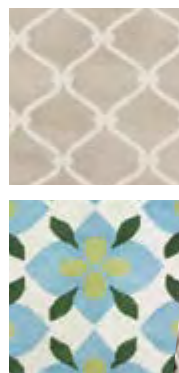

RANGING FROM THE BOLD TO THE DEMURE, COCO DEFINES THE COCOCOZY STYLE AS ONE THAT IS “A LIVING, BREATHING STYLE THAT IS OPEN TO NEW IDEAS AND NEW CONCEPTS...ALWAYS.”

Nicknamed “Coco,” the *elusive* blogger loves anything to do with creating beautiful, functional spaces for the home. Though her style is aspirational, Coco believes that design and décor should be accessible to all.

A Los Angeles native, Coco leads a double life: an executive by day and an interior design blogger and home furnishings designer by night.

Coco began blogging in 2008 on COCOCOZY, her interior design blog. The aim was simple—to help provide inspiration for family, friends and strangers alike. Little did she know COCOCOZY the blog would become so popular.

With approximately 5 million page views per year, Coco has become a growing voice for those who love design. In early 2014, her followers on Facebook, Pinterest, Twitter, Instagram and RSS swelled to over 120,000 and the number continues to grow. In addition to the thousands who come to her blog on a daily basis, popstar Katy Perry and interior design guru Jonathan Adler both named COCOCOZY as one of their favorite interior design blogs in *InStyle* magazine.

On January 31, 2011, less than three years after the launch of the blog, Coco took her passion one step further as she introduced the COCOCOZY textiles collection to the home furnishings market. The collection features luxury pillows, throws, bedding, drapery and rugs all designed by Coco! Today, COCOCOZY has also expanded to include an assortment of home accessories.

RUGS PICTURED (LEFT TO RIGHT) -
Quatrefoil P. 128, Fence P. 108-109,
Coco's Flower P. 102-103

COCOCOZY RUGS	
Coco's Flower	102-103
Fence	108-109
Loop	118
Oxford	120-121
Quatrefoil	128-129

GENEVIEVE GORDER™



GENEVIEVE GORDER'S UNMISTAKABLE STYLE AND ENTHUSIASM HAVE MADE HER ONE OF AMERICA'S FAVORITE INTERIOR DESIGNERS.

Arabesque	67
L'Alhambra	78-79
Moor	84-85
Snø	88
The Greek	90
Uzbek	91
Wild Chev	92

Finding inspiration and beauty in everyday life, Genevieve applies her soulful and whimsical style to transform interiors around the world. Her approach to design is simple: "Designing a room comes down to finding out what gives you joy, and I'm there to help make yours visible and tangible."

Genevieve has worked in studios throughout Europe and New York City, in the world of interiors and design television. Currently, Genevieve designs for her series *Dear Genevieve*, judges on *Design Star*, hosts HGTV's *White House Christmas Special* and launches her new series this spring about her own home titled *Genevieve's Renovation*.

Genevieve's work has been featured in many major publications, appeared numerous times on *The View* and is a regular on *Today* and *Rachael Ray*. In addition, she launches her own digital magazine this spring—*Real Genevieve*. She has been recognized for her design and television work, including multiple awards for interiors, products and branding, and accolades for her contributions on an Emmy-nominated design series.

Genevieve resides with her daughter and boyfriend in Jersey City and Manhattan, where she runs her own design and production company.

RUGS PICTURED (LEFT TO RIGHT) - Moor Kettle and Pigeon P. 84-85, The Greek P. 90, L'Alhambra P. 79

Hable

construction

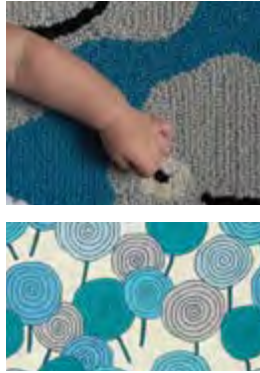

SISTERS SUSAN HABLE SMITH AND KATHARINE HABLE SWEENEY FOUNDED THE NYC-BASED TEXTILES COMPANY HABLE CONSTRUCTION IN 1999.

Katharine is the born sales professional and Susan is the artist. Together they combine practicality, sophistication, and timelessness into all of their work. Operating on the belief that the layering of color, texture and form inspires, Hable Construction creates bold and graphic designs dubbed with colorful, hand-drawn patterns that have become the hallmark of their aesthetic. Hable fabrics are created by skilled artists and artisans, employing traditional screen-printing procedures for their fabrics in an old New England factory. Their rugs have the same attention to detail whether made in North Carolina or abroad.

More than a decade after its inception, Hable Construction continues to grow. Today the company produces fabric and rug lines, fine art, has representation in interior design showrooms worldwide, enjoys international product distribution, and operates an online shop.

ABOUT KATHARINE

Born and raised in Corsicana, Texas, Katharine Hable Sweeney resides in Brooklyn, NY and is the entrepreneurial force behind Hable Construction. With an academic foundation in journalism and marketing, Katharine refined her expertise at Polo Ralph Lauren and Kate Spade prior to collaborating with her sister Susan on Hable Construction. Intelligent and determined, Katharine facilitated the formation of their business as the next logical step in a family of independent and hardworking women.

ABOUT SUSAN

Born and raised in Corsicana, Texas, Susan Hable Smith resides in Athens, Georgia, and is the artist and designer behind the boldly colored and hand drawn patterns of Hable Construction Design Studio. Susan has a fine art education with experience in collage, sculpture, welding, drawing, printmaking and painting. Most recognized by her sensibility with color and form, she's honed an aesthetic that's timeless. Inspired by travels to Italy, Asia and South America as well as her garden and community, Susan's work has a global appeal with an intimate presence.

RUGS PICTURED (LEFT TO RIGHT) -
Hableland P. 36-39, Up In The Air P. 223
Sweet Treats P. 216 & 219

hable construction RUGS		
	Aspen	96-97
	Hableland	36-39
	Infinity	110-111
	Laurel	114-115
	Sweet Treats	216-219
	Up In The Air	222-225



INTERNATIONALLY-RENOWNED FABRIC DESIGNER KEVIN O'BRIEN'S SIGNATURE STYLE ECHOES THROUGH THE USE OF NATURAL THEMES AND MATERIALS.



As a painter, Kevin's goals are to add beauty to the world and meaning to his own life. Kevin believes that "with beauty and meaning, inspiration comes naturally, often, and from everywhere," so it was a natural transition when he made the switch from traditional painting to textiles.

Getting his start in the luxury fashion world selling hand-painted scarves 20 years ago, Kevin's line today includes handmade decorative pillows, bedding,

curtains, scarves, throws and more. He employs a studio of artists who help create some of the most elegantly unique, plush, and beautiful textiles in the industry, most recently designing a line of bedding for Bed Bath and Beyond. Everyone from NYC art lovers to interior designers to high-end department stores are gaga over his beautiful artistry, and his following continues to grow among those that appreciate the finest fibers, handmade craftsmanship, and dynamic design sense.

RUGS PICTURED (LEFT TO RIGHT) - Ombre P. 48, Portofino P. 126, Riviera P. 87, Kevin O'Brien layered roomshot P. 127

kevin o'brien RUGS	Daisy Climber	138	Lisbon	164
	Finesse Santorini	236-237	Ramblas	189
	Ombre	48	Tuscan Sun	203-203
	Riviera	87	Mesmerize	212-213
	Portofino	126-127	Treasure	220-221

Williamsburg®



TREND MEETS TRADITION IN WILLIAMSBURG® PRODUCTS.



RUGS PICTURED (LEFT TO RIGHT) - Grand Palampore P. 150, Penelope P. 184, Paisley P. 151

Capel Rugs and other home furnishings in the WILLIAMSBURG® brand are inspired by remarkable antiques, rare books and architectural details in the collections of The Colonial Williamsburg Foundation, where the significance of the American Revolution comes to life in the "Revolutionary City."

WILLIAMSBURG® home décor products draw upon global inspiration fresh from the 18th century, using a dynamic color palette. The resulting Capel rugs have a timeless grace that complements contemporary and classic interiors.

Your purchase of WILLIAMSBURG® products supports the education, preservation and citizenship missions of the not-for-profit Colonial Williamsburg Foundation.

decorating solutions

THANKS TO THE WILLIAMSBURG® LICENSE WITH BENJAMIN MOORE PAINTS, YOU CAN FIND THE PERFECT SHADE TO WORK WITH EACH OF OUR WILLIAMSBURG® RUGS.

	Arabella	95	Hannah	210-211
	Basketweave	21	Lotus	119
	Bowden Scallop	134-135	Opal	49
	Filigree	143	Paisley	176-177
	Finesse		Penelope	184-185
	Garden Maze	231	Pintado	187
	Grand Palampore	150-151	Tanjib	89

BLUE
trends



INFINITY
P. 110



PANACHE
bamboo
P. 182

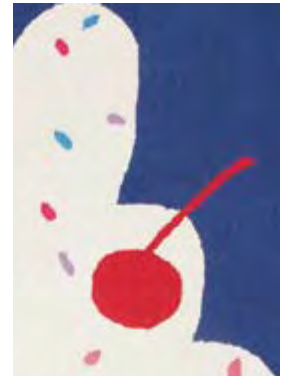

SWEET TREATS
cupcakes
P. 219

RED
trends



BREVARD
P. 136

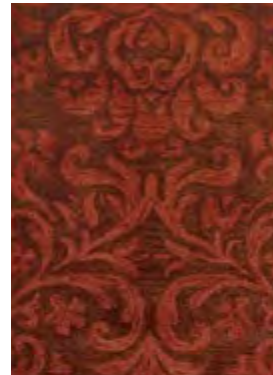

FILIGREE
P. 143



MARTHA'S VINEYARD
P. 166

GRAY
trends



UPTON
P. 204



TUSCAN SUN
P. 203



FLASH
P. 70

GOLD
trends



PARK LANE
P. 123

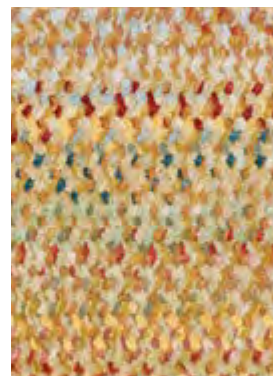

GRAND-LE-FLEUR
P. 35

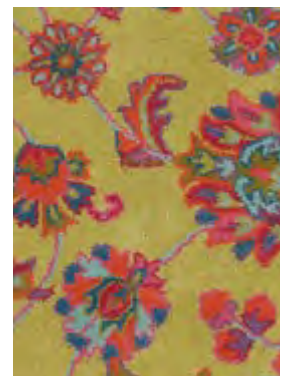

PANACHE
keshan
P. 181



RIVIERA
P. 87

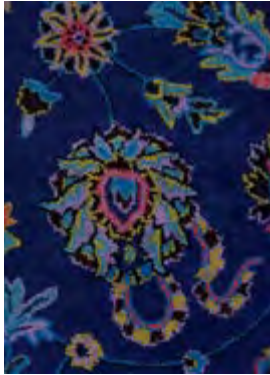

PANACHE
keshan
P. 181



OMBRE
P. 48



ELOQUENT GARDEN
P. 141



TANJIB
P. 89



KINSLEY
P. 163



TANGIER
P. 243



UP IN THE AIR
cloud people
P. 224

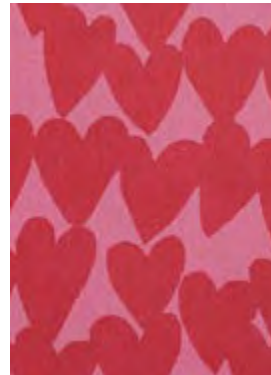

SWEET TREATS
hearts
P. 218

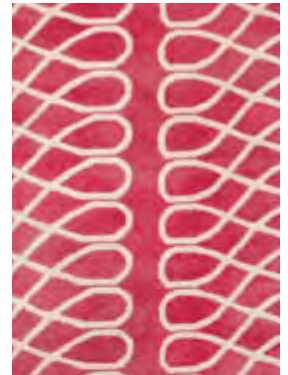

LOOP
P. 118



INFINITY
P. 111



BEAR CREEK
P. 23



ARDEN
P. 131



GRANADA
P. 149



QUATREFOIL
P. 129



AFTERNOON TEA
P. 17



HANNAH
P. 211



PROVENCAL
P. 214



CUTTING GARDEN
P. 30



VELVET
mirza
P. 205

BROWN
trends



UPTON
P. 204



PANACHE
floral
P. 180



GRAMERCY
P. 34

IVORY
trends



INFINITY
P. 111



GRAND PALAMPORE
P. 150



TANGIER
P. 242

GREEN
trends



SPIRITED
P. 62



QUATREFOIL
P. 129



PARK LANE
P. 123

BLACK
trends



PANACHE
chevron
P. 183



PANACHE
floral
P. 180



FINESSE
honeycomb
P. 232



MONTAUK
P. 82



GRAPHIQUE
shadow branch
P. 153

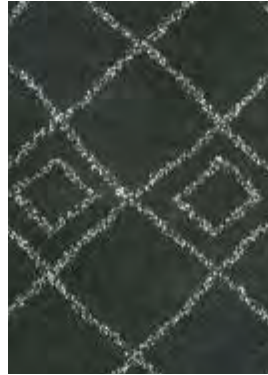

TANGIER
P. 243



PAISLEY
P. 177



VELVET
sarouk
P. 206



FINESSE
chevron
P. 229



PERGOLA
P. 186



ASPEN
P. 96



BARRISTER
P. 99



VILLANDRY
P. 208



FINESSE
santorini
P. 237



PENELOPE
P. 185



MUMTAZ
meshed
P. 173

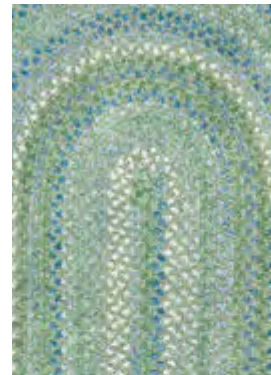

SAILOR BOY
P. 54



PARK LANE
P. 123



ELOQUENT GARDEN
P. 140



PLYMOUTH
P. 51



KAIMURI
agra
P. 161



HANNAH
P. 211



SAFARI
zebra
P. 194

CAPEL BRAIDS-

AMERICAN ORIGINALS™

EST.
1917

how do they MEASURE UP?

Made in North Carolina since our company's start in 1917, Capel braided rugs are recognized around the world for their excellent craftsmanship. A key difference between our braids and others is that our braids contain 80-90% surface yarns. Most other manufacturers' contain 20% of surface yarns wrapped around 80% filler. Reversible and durable, Capel braids are a hallmark of American tradition.

featured wall and floor:

AMERICANA 700 mocha #0346, P. 20 | CABANA STRIPES 410 sugar blue #0848, P. 24 | HOMECOMING 450 lake blue #0048, P. 47

AMERICAN PRIDE



100% POLYPROPYLENE. USA

Our streamlined version of the iconic American flag is great. Look closely and you'll see the stitching created by the time-honored rug making technique we've perfected in the USA since 1917. Perfect for wall hanging.

A | 500 red white blue #0101

12" X 18"

17" X 27"

3' X 5'



available

shape



RECTANGLE

"We create an authentic American product and a connection with customers that lasts a lifetime. When people think of braided rugs, they think of Capel."

RICHARD CAPEL

gee-haw!

A FAMILY BUSINESS IS BORN

Almost 100 years ago in Troy, North Carolina, A. Leon Capel ventured into a business that would become America's premier braided rug manufacturing company. What began as the Gee-Haw Plowline Company in 1915—a rope company that produced plow lines for mules—quickly transformed into a braided rug company after Henry Ford introduced the tractor—a mechanical mule!—in 1917. To change direction, he decided to purchase braiding machines and braided his rope materials rather than twisting them into rope. He then dyed the ropes many colors and stitched them together with a sewing machine in concentric circles that could create rugs as small or as large as needed.



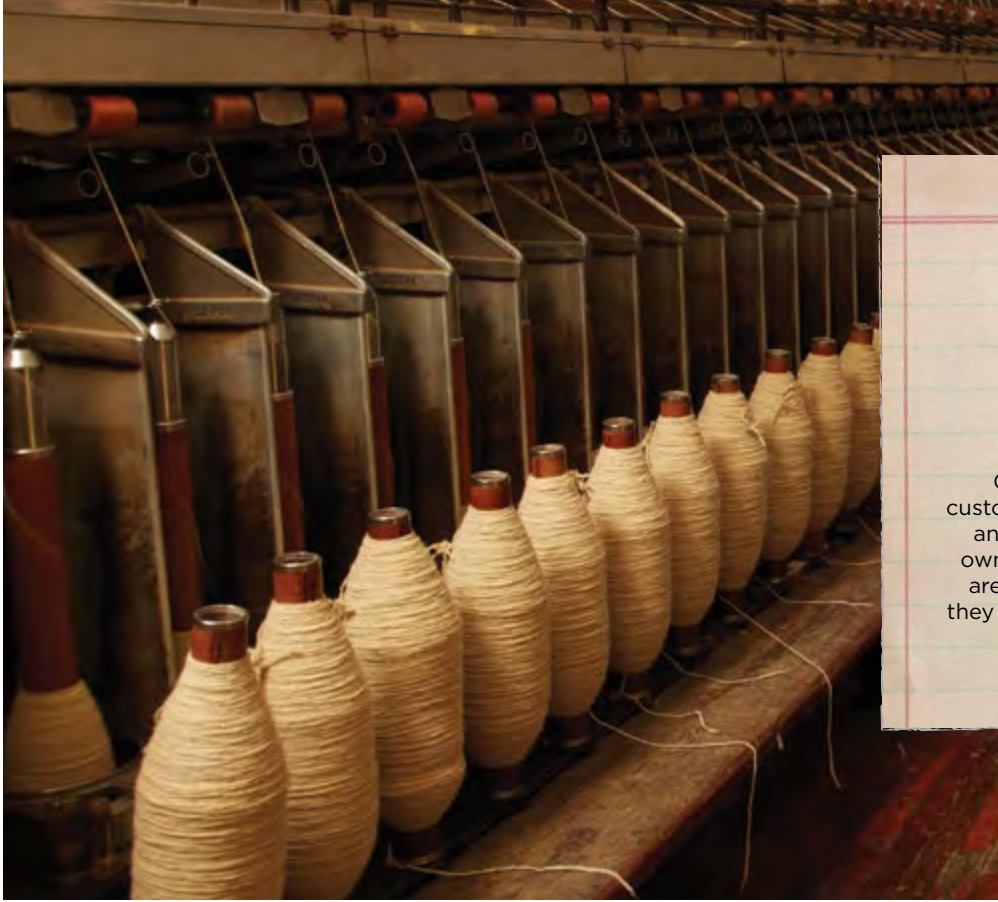

all in the family.

One of Capel's oldest braided rug customers is L.L. Bean, a mail order, online and retail company that is also family owned. To learn more about how braids are made, check out the documentary they created in our North Carolina factory.

watch the film.
capelrugs.com/llbean-video





A | 800 tiger lily #0207



B

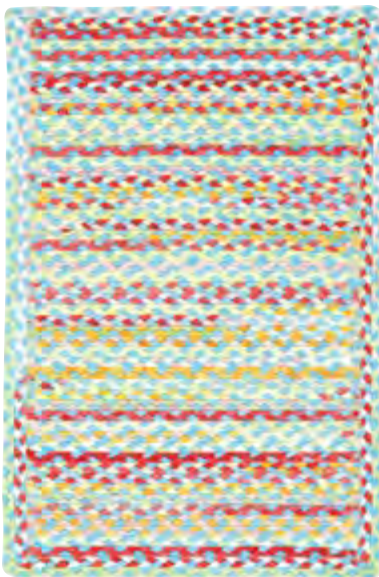

C



D



E

AFTERNOON TEA collection

100% NYLON. REVERSIBLE. USA
Not your average braid, we love the thicker look and texture of our Afternoon Tea collection. We chose the fresh combination of colors for high impact and the premium nylon fibers for high-durability.

- A | 800 tiger lily #0207
- B | 100 sunrise #0207
- C | 400 blue iris #0207
- D | 500 rosy posy #0207
- E | 200 sweet pea #0207

- 20" X 30"
- 2' X 3'
- 27" X 48"
- 3' X 5'
- 4' X 6'
- 5' X 8'
- 7' X 9'
- 8' X 11'
- 9'2" X 13'2"
- 11'4" X 14'4"
- 2' X 8' RUNNER
- 2'3" X 9' RUNNER



available
shapes

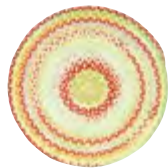

ROUND



OVAL



RECTANGLE



CROSS-SEWN



TAILORED

AMERICAN LEGACY collection



34% WOOL, 33% NYLON,
33% POLYESTER. REVERSIBLE. USA
Bring history home with our American
Legacy collection—a customer favorite
for over 50 years.

- A | **900 antique multi** #0210
- B | **280 pine forest** #0210
- C | **425 old glory** #0210
- D | **450 slate blue** #0210
- E | **700 prairie** #0210
- F | **950 primary multi** #0210
- G | **410 natural blue** #0210
- H | **910 tuscan** #0210

- 20" X 30"
- 2' X 3'
- 27" X 48"
- 3' X 5'
- 4' X 6'
- 5' X 8'
- 7' X 9'
- 8' X 11'
- 9'2" X 13'2"
- 11'4" X 14'4"
- 2' X 8' RUNNER
- 2'3" X 9' RUNNER



A

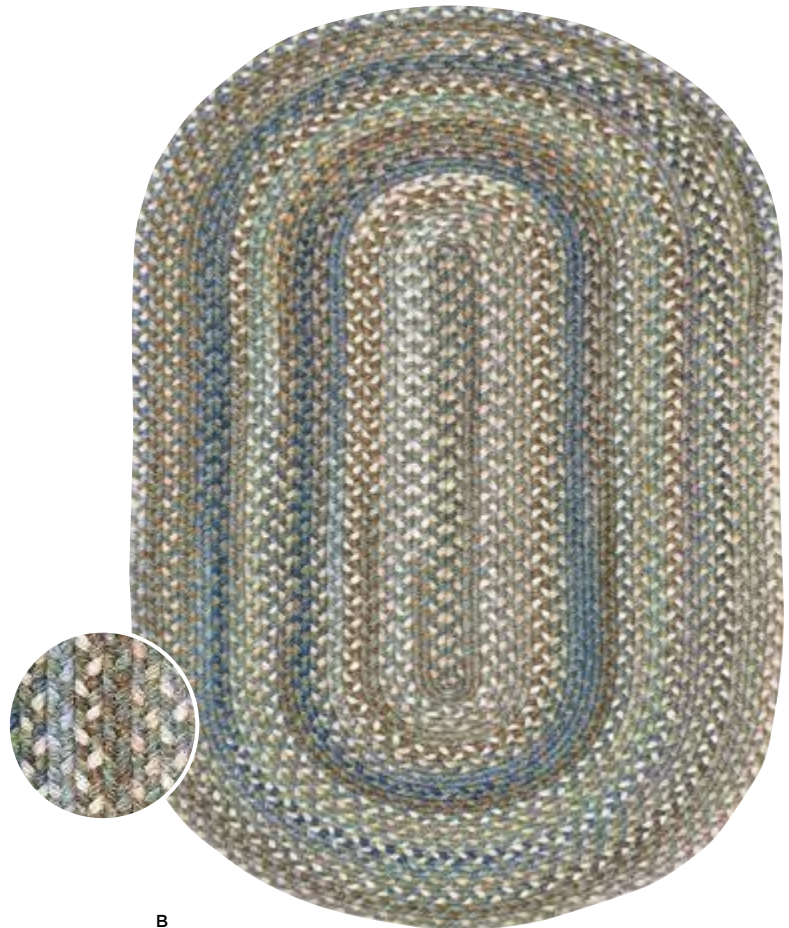

B



C

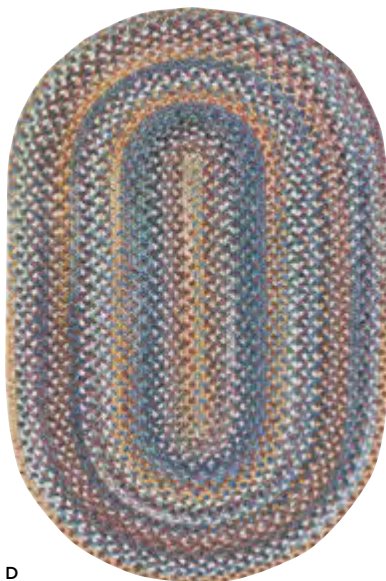

D

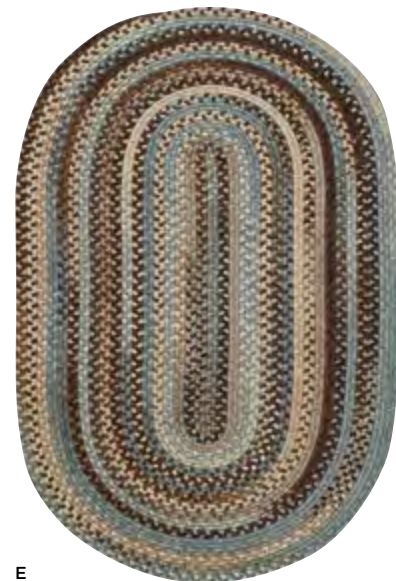

E

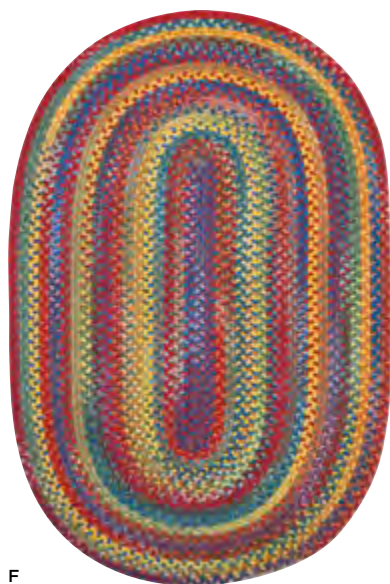

F

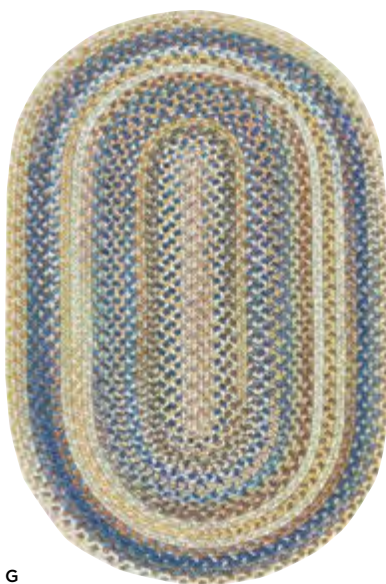

G



H

available
shapes



BASKET



ROUND



OVAL



RECTANGLE



CROSS-SEWN



CONCENTRIC



TAILORED

AMERICANA collection



95% WOOL, 5% OTHER FIBERS.
REVERSIBLE. USA

A modern-day take on early American braids, our version features vibrant colors and smaller "microbraids" for enhanced color variation.

- A | 100 light gold #0346
- B | 400 colony blue #0346
- C | 700 mocha #0346
- D | 500 country red #0346
- E | 300 black #0346

- 20" X 30" 7' X 9'
- 2' X 3' 8' X 11'
- 27" X 48" 9'2" X 13'2"
- 3' X 5' 11'4" X 14'4"
- 4' X 6' 2' X 8' RUNNER
- 5' X 8' 2'3" X 9' RUNNER



A

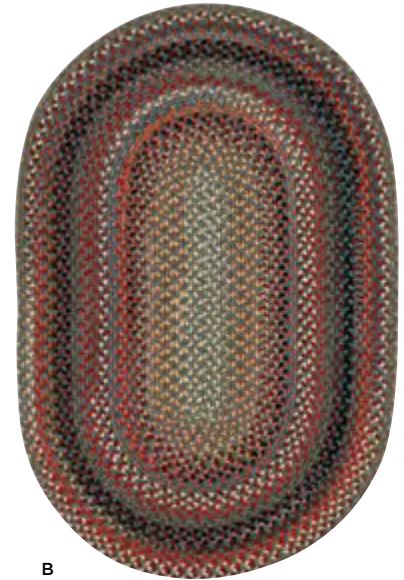

B



C



D



E



available shapes



BASKET



ROUND



OVAL



RECTANGLE



CROSS-SEWN



CONCENTRIC



TAILORED

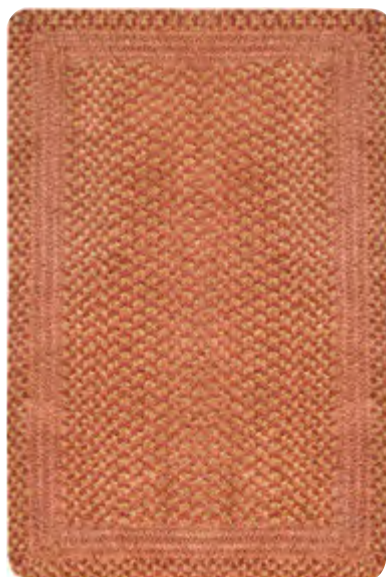

A



B



C



D



E

BASKETWEAVE collection

95% COTTON, 5% POLYESTER.
REVERSIBLE. USA

Colors and textures from a traditional design in the Colonial Williamsburg Foundation collection influenced our Basketweave design. Crafted with our soft cotton chenille yarns, this unique collection is a beautiful interpretation of 18th-century style.

- A | **800 cinnabar honey** #0460
- B | **450 china blue** #0460
- C | **280 garden green** #0460
- D | **600 parchment** #0460
- E | **100 candlelight** #0460

- 20" X 30" 7' X 9'
- 2' X 3' 8' X 11'
- 27" X 48" 9'2" X 13'2"
- 3' X 5' 11'4" X 14'4"
- 4' X 6' 2' X 8' RUNNER
- 5' X 8' 2'3" X 9' RUNNER

Williamsburg



available
shapes



BASKET



ROUND



OVAL



RECTANGLE



CONCENTRIC

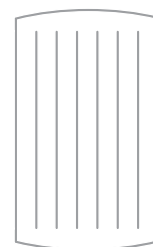

TAILORED

BEAR CREEK collection



50% WOOL, 45% NYLON, 5% OTHER FIBERS. REVERSIBLE. USA

A customer favorite, Bear Creek was inspired by the ruggedly beautiful mountain country. This classic braid is crafted with special wool-blend yarns and sturdy Capel construction to ensure durability.

- A | 150 wheat #0980
- B | 775 java #0980
- C | 480 night train multi #0980
- D | 275 hunter green #0980
- E | 450 deep blue #0980
- F | 250 olive branch #0980
- G | 550 heritage red #0980
- H | 225 sage #0980
- I | 400 misty blue #0980
- J | 300 grey #0980

- 20" X 30"
- 2' X 3'
- 27" X 48"
- 3' X 5'
- 4' X 6'
- 5' X 8'
- 7' X 9'
- 8' X 11'
- 9'2" X 13'2"
- 11'4" X 14'4"
- 2' X 8' RUNNER
- 2'3" X 9' RUNNER

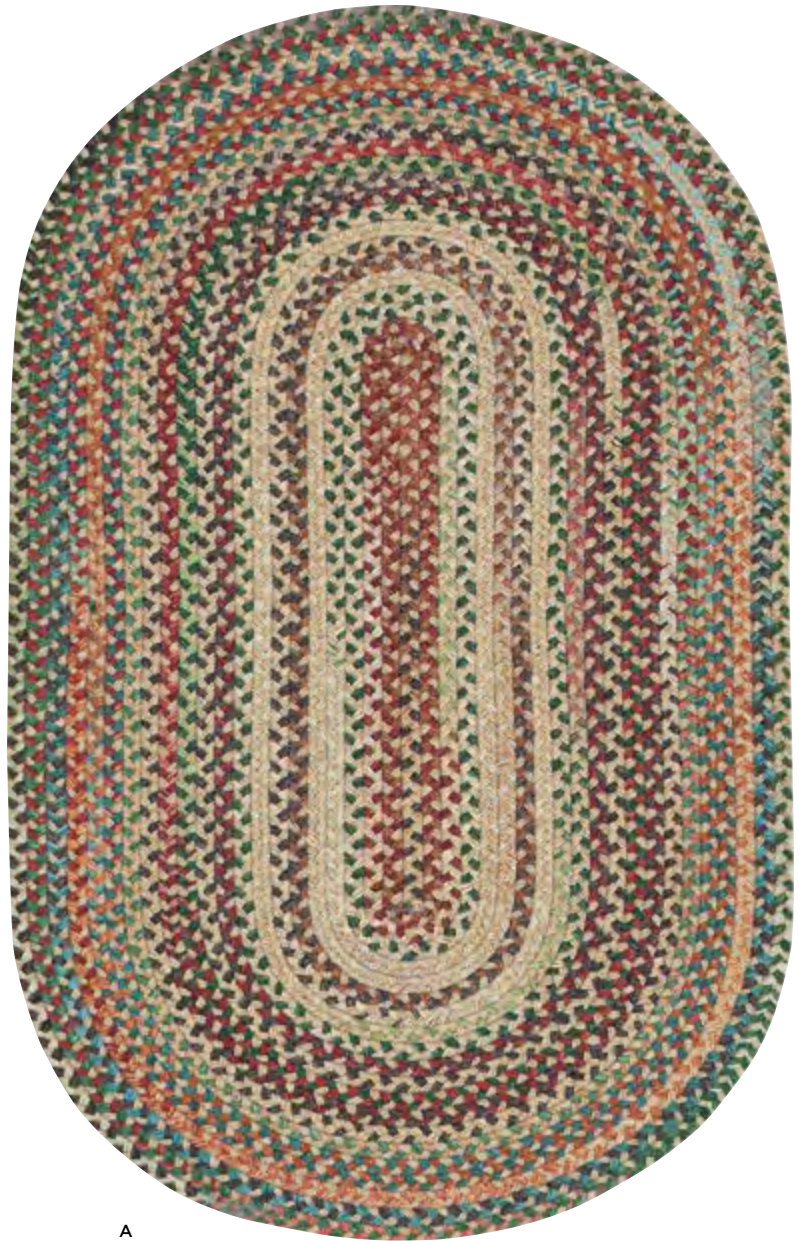

A

available
shapes



BASKET



ROUND



OVAL



RECTANGLE



CROSS-SEWN



CONCENTRIC



TAILORED



B



C

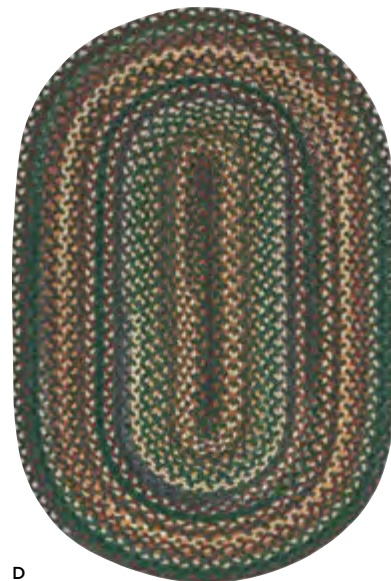

D



E



F



G



H



I

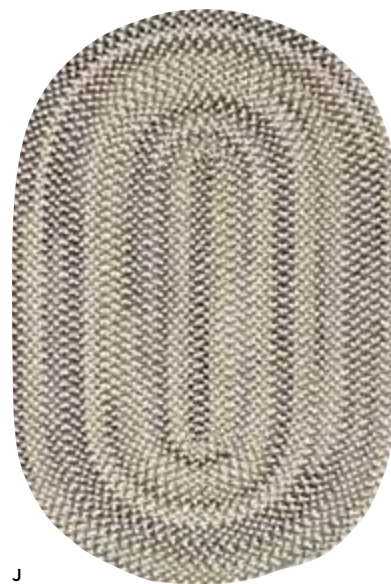

J



A



B



C



D



E

* Concentric shown

CABANA STRIPES collection



100% POLYPROPYLENE. REVERSIBLE. USA Stripes for all seasons! Perfect for the patio, becoming in the bathroom and just right in the rec room, these easy-care braids can stand up to anything you can dish out. Highly durable fibers retain their color through changing seasons. Water and mild soap quickly clean spills!

- A | 410 sugar blue #0848
- B | 310 taupe #0848
- C | 710 camel #0848
- D | 425 navy/white #0848
- E | 320 tuxedo #0848

- 20" X 30"
- 2' X 3'
- 27" X 48"
- 3' X 5'
- 4' X 6'
- 5' X 8'
- 7' X 9'
- 8' X 11'
- 9'2" X 13'2"
- 11'4" X 14'4"
- 2' X 8' RUNNER
- 2'3" X 9' RUNNER

indoor-outdoor
capel anywhere™

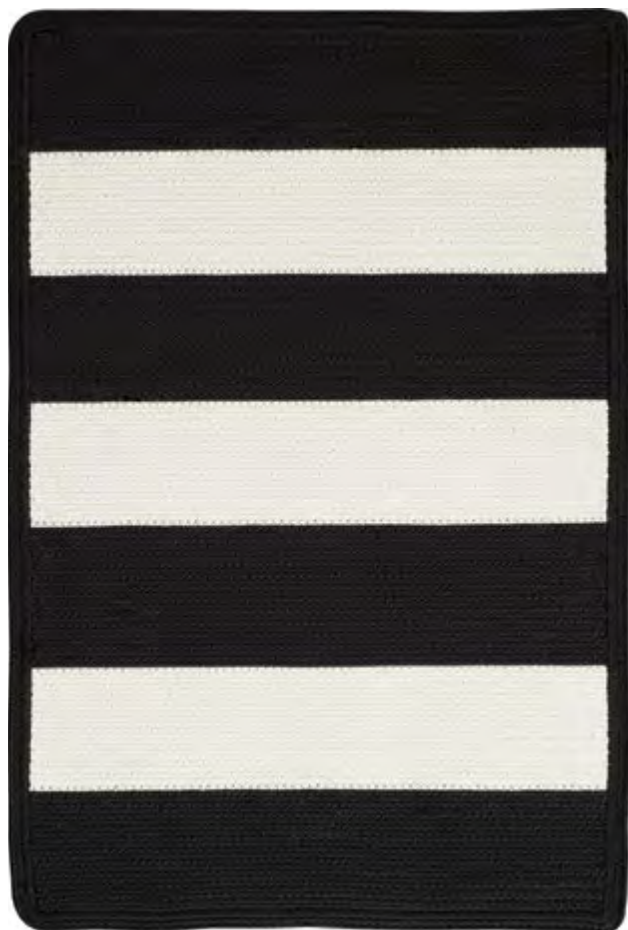

E

* Cross-sewn shown

available
shapes



CROSS-SEWN



CONCENTRIC

CAMBRIDGE collection



86% WOOL, 5% COTTON, 5% NYLON,
4% OTHER FIBERS. REVERSIBLE. USA
Our high-quality wool chenille makes
Cambridge soft underfoot and extra
durable for hard-wearing areas in
the home.

- A | 200 new leaf #0442
- B | 300 smoke taupe #0442
- C | 400 bluebell #0442
- D | 525 red #0442
- E | 900 multi #0442
- F | 325 mist #0442
- G | 700 tan #0442
- H | 575 wineberry #0442

- 20" X 30"
- 2' X 3'
- 27" X 48"
- 3' X 5'
- 4' X 6'
- 5' X 8'
- 7' X 9'
- 8' X 11'
- 9'2" X 13'2"
- 11'4" X 14'4"
- 2' X 8' RUNNER
- 2'3" X 9' RUNNER

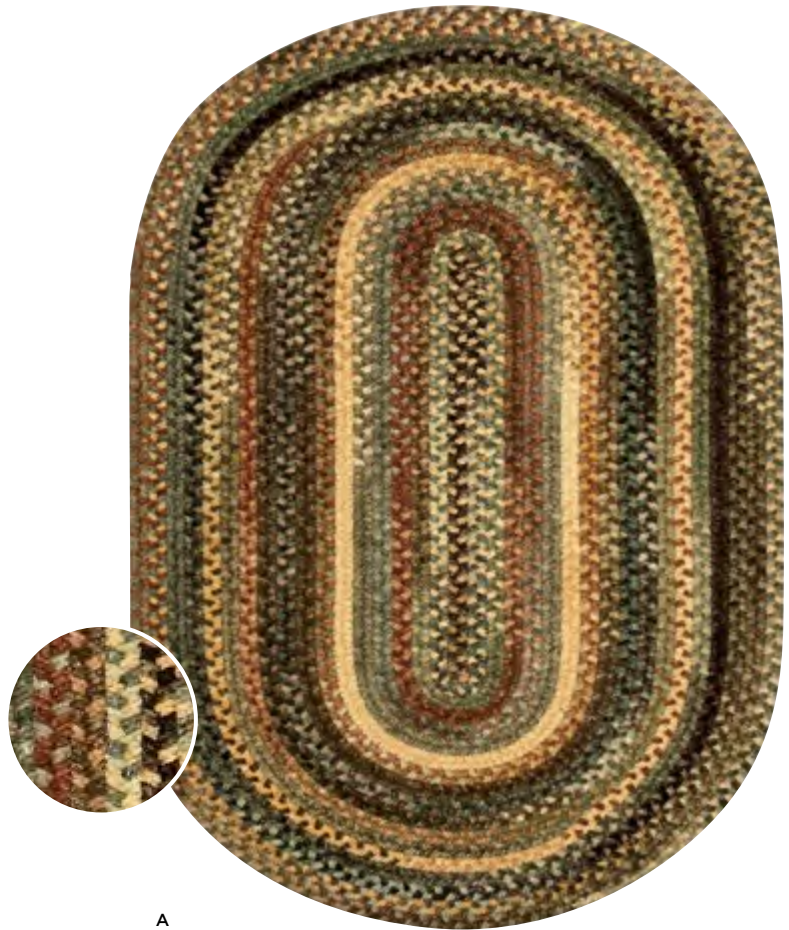

A



B

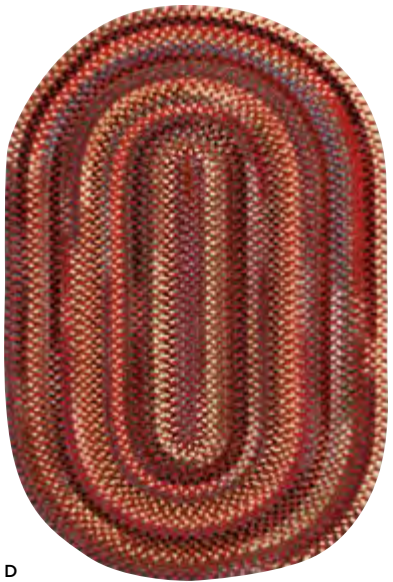

available shapes



BASKET



ROUND



OVAL



RECTANGLE



CROSS-SEWN



CONCENTRIC



TAILORED



colorful
**CHENILLE
CREATIONS**

95% COTTON, 5% POLYESTER. REVERSIBLE

Create a cozy and custom-made braided rug with our Chenille Creations custom braid program. Strands of plush, all-natural, ultra soft cotton chenille woven together to create a soft and vibrant room accent—the reversible design means you get the ultimate wear. All Chenille Creations braids are handcrafted in the USA and available for delivery in just 2-3 weeks. What's your favorite color?

step 1

CHOOSE A BASE, ACCENT & BORDER

95% COTTON, 5% POLYESTER. REVERSIBLE
Choose a base, accent and border from 18 designer colors. The color combinations are practically infinite and can coordinate with any décor.

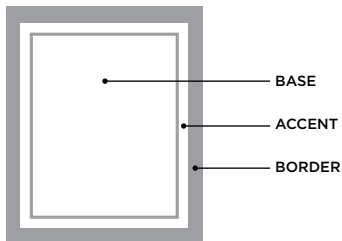

step 2

CHOOSE A SHAPE & SIZE

Select a shape and size from 24 standard options, or specify your own custom dimensions.



OVAL



CROSS-SEWN

- 2' X 3'
- 3' X 5'
- 4' X 6'
- 5' X 8'
- 7' X 9'
- 8' X 11'
- 9' X 12'
- 10' X 14'
- 2'3" X 9'



ROUND

- 3'
- 5'6"
- 7'6"
- 8'6"
- 9'6"
- 15"



100 yellow



200 silver sage



220 lime



250 citrus

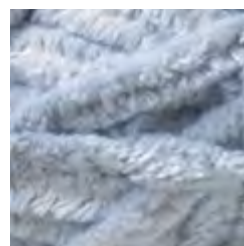

400 light blue



420 caribbean



450 ocean



470 dark blue

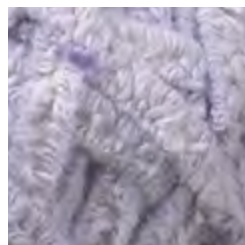

480 light purple



490 royal purple



500 tea rose



520 hot pink

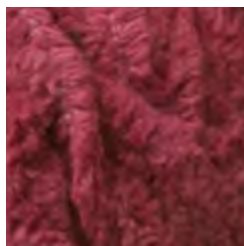

570 ruby



600 white



620 cream

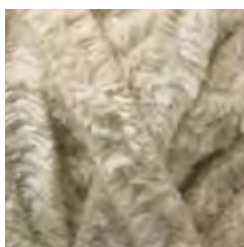

720 latte

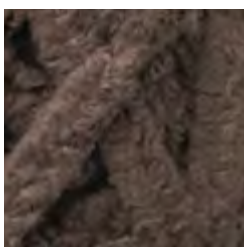

770 brown



820 orange crush

CUTTING GARDEN collection



95% COTTON, 5% POLYESTER.
REVERSIBLE. USA
Cotton chenille and a springtime
palette make our best-selling Cutting
Garden collection special. Perfect for
kids' rooms, bathrooms or anywhere
soft, soothing texture is needed.

- A | **240 grass** #0450
- B | **440 bluebell** #0450
- C | **150 buttercup** #0450
- D | **610 lily** #0450
- E | **510 tea rose** #0450

- 20" X 30"
- 2' X 3'
- 27" X 48"
- 3' X 5'
- 4' X 6'
- 5' X 8'
- 7' X 9'
- 8' X 11'
- 9'2" X 13'2"
- 11'4" X 14'4"
- 2' X 8' RUNNER
- 2'3" X 9' RUNNER



A



B

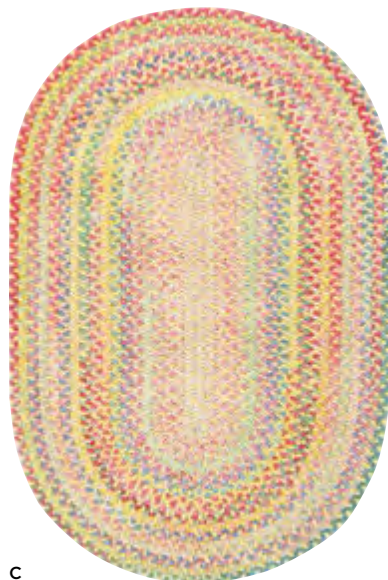

C



D



E | 510 tea rose #0450

available shapes



BASKET



ROUND



OVAL



RECTANGLE



CROSS-SEWN



CONCENTRIC



TAILORED



made in our
**NORTH
CAROLINA
FACTORIES
SINCE 1917**

The original look of Capel's handcrafted braids transcends generations, while the American craftsmanship behind them remains much the same.

Here at Capel, we share a genuine belief that our braids are the best—because they're a beautiful American product, because we use the same authentic craftsmanship that we always have, and because we understand the importance of raw material. Nearly 100 years after our beginning we still stress the importance of using the highest quality raw materials that last a lifetime.



A



B



C



D

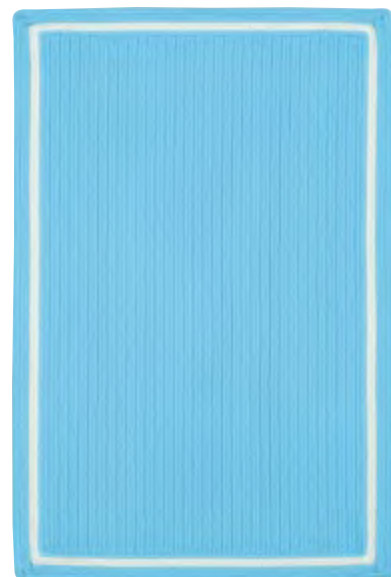

E



F

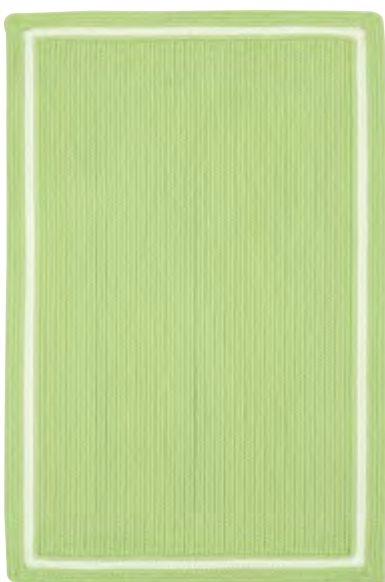

G

GARDEN PARTY
collection



100% POLYPROPYLENE.
REVERSIBLE. USA
Simple but classic, Garden Party's radiant colors are worthy of elegant entertaining, high traffic—and muddy messes. Crafted with the highest quality all-weather fibers, the vibrant colors make a great foundation for effortless spaces both indoors and out.

- A | 275 aquamarine #0815
- B | 800 tuscan #0815
- C | 475 cobalt #0815
- D | 500 melon #0815
- E | 400 sky #0815
- F | 225 mist #0815
- G | 200 leaf #0815

- 20" X 30" 7' X 9'
- 2' X 3' 8' X 11'
- 27" X 48" 9'2" X 13'2"
- 3' X 5' 11'4" X 14'4"
- 4' X 6' 2' X 8' RUNNER
- 5' X 8' 2'3" X 9' RUNNER

indoor-outdoor
capel anywhere™

available
shapes



BASKET



ROUND



OVAL



RECTANGLE



CROSS-SEWN



CONCENTRIC

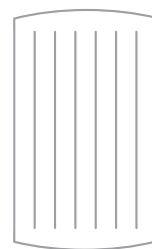

TAILORED

* Custom sizes up to 18' X 24' are available. For larger sizes just ask!

GRAMERCY collection



95% WOOL, 5% OTHER FIBERS.
REVERSIBLE. USA
Start a beautiful tradition with our high-quality, pure wool Gramercy braids. Designed to coordinate with our Kaimuri collection. (P. 159)

- A | 200 sage #0070
- B | 100 gold #0070
- C | 300 black #0070
- D | 500 cinnabar #0070
- E | 700 tan #0070

20" X 30" 7' X 9'
2' X 3' 8' X 11'
27" X 48" 9'2" X 13'2"
3' X 5' 11'4" X 14'4"
4' X 6' 2' X 8' RUNNER
5' X 8' 2'3" X 9' RUNNER



A



B



C



D



E

available shapes



BASKET



ROUND



OVAL



RECTANGLE



CROSS-SEWN



CONCENTRIC



TAILORED



A



B



C



D



E



F

GRAND-LE-FLEUR collection

95% COTTON, 5% POLYESTER.
REVERSIBLE. USA

Soft underfoot, our cozy, double chenille Grand-Le-Fleur rugs bring beautiful color and comfort to your home.

- A | 725 marigold #0425
- B | 475 deep waters #0425
- C | 225 willow #0425
- D | 625 birch #0425
- E | 525 zinnia #0425
- F | 425 blue mist #0425

- 20" X 30" 7' X 9'
- 2' X 3' 8' X 11'
- 27" X 48" 9'2" X 13'2"
- 3' X 5' 11'4" X 14'4"
- 4' X 6' 2' X 8' RUNNER
- 5' X 8' 2'3" X 9' RUNNER



available shapes

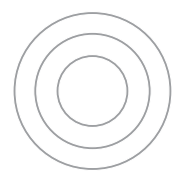

ROUND



OVAL



CROSS-SEWN

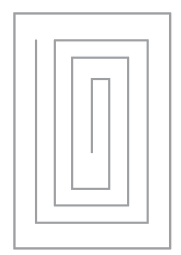

CONCENTRIC

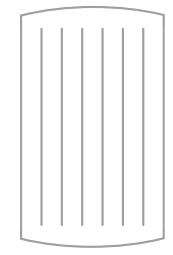

TAILORED

* Custom sizes up to 18' X 24' are available. For larger sizes just ask!



A | **crochet 600 cream #0076**



HABLELAND *Hable* collection



50% WOOL, 45% POLYESTER, 5% NYLON.
REVERSIBLE. USA

"Our grandmother Mimi in Texas had an incredible braided rug that we admired from childhood, so creating a contemporary version was a dream come true! The machines are humming in the old North Carolina factory where braided rugs have been made for years. We absolutely love this! A little bit of the past but something entirely new! Rooted in the history of craft, these braided rugs connect with the entire collection and are proudly made in the U.S." -Hable Sisters

Knitwear for the home? Of course! This new, unique crochet construction brings the handmade look of cozy knitted and crochet pieces into larger spaces in your home.

A | **crochet 600 cream #0076**
B | **crochet 300 light grey #0076**

3'
5'

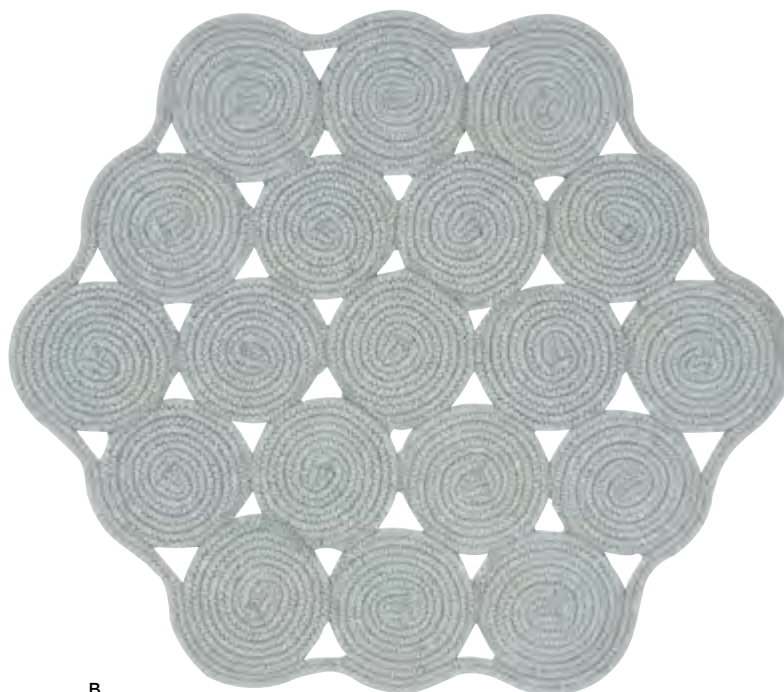

B

available
shape

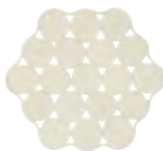

CROCHET

HABLELAND *Hable* collection



50% WOOL, 45% POLYESTER, 5% NYLON. USA
 Durable braids create fun and functional storage
 bins to hide and organize your things. Mix and
 match our Hableland basket collection with
 our Hableland rug collection and our Hable
 Construction loop hook rugs.

- A | basket 410 light grey/iris #0076
- B | basket 500 cream/bubble gum #0076
- C | basket 400 light grey/baltic blue #0076
- D | basket 475 light grey/peacoat #0076
- E | basket 800 cream/pumpkin pie #0076
- F | basket 450 light grey/blueberry #0076
- G | basket 440 cream/blue bell #0076
- H | basket 310 cream/ash grey #0076
- I | basket 420 cream/blue moon #0076
- J | basket 425 light grey/chalk violet #0076

12" X 12" X 7 1/2"
 16" X 16" X 9"
 20" X 20" X 12"

available
 shape



BASKET



* Mix with Hable Construction
 loop hooks, P. 216-219, 222-225





HABLELAND *Hable* collection

50% WOOL, 45% POLYESTER, 5% NYLON.
REVERSIBLE. USA

What makes these rugs so sweet? They're versatile, durable and reversible in exclusive Hable colors. Mix and match our Hableland rug collection with our Hableland basket collection and our Hable Construction loop hook rugs.

- A | round 800 cream/pumpkin pie #0076
- B | round 400 light grey/baltic blue #0076
- C | round 310 cream/ash grey #0076
- D | round 475 light grey/peacoat #0076
- E | round 420 cream/blue moon #0076
- F | round 425 light grey/chalk violet #0076

3'
5'
7'



available
shape



ROUND

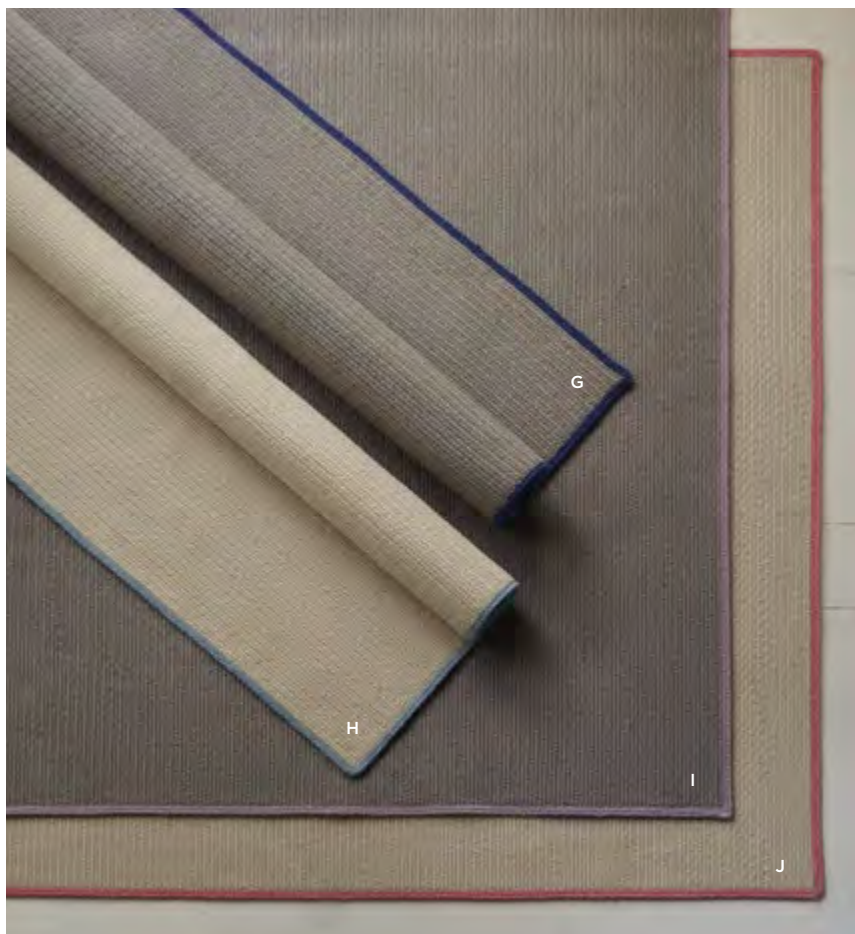

HABLELAND collection

50% WOOL, 45% POLYESTER, 5% NYLON.
REVERSIBLE. USA

It's hip to be square, especially if you're a Hable square. Mix and match our Hableland rug collection with our Hableland basket collection and our Hable Construction loop hook rugs.

- G | square 450 light grey/blueberry #0076
- H | square 440 cream/blue bell #0076
- I | square 410 light grey/iris #0076
- J | square 500 cream/bubble gum #0076

3'
5'
7'



available
shape



SQUARE

HAMMOCK collection



100% POLYPROPYLENE.
REVERSIBLE. USA

Drawing inspiration from the colors and textures of the coast, Hammock is a goes-anywhere look made from our fabulous indoor-outdoor fibers. Plush knitted, then braided yarns are deftly combined with our flat microbraids to create striking texture and pattern. The signature rope border withstands the elements with style.

- A | 700 camel #0257
- B | 310 silver shadow #0257
- C | 400 spa #0257
- D | 650 linen #0257
- E | 325 grey taupe #0257
- F | 600 lambswool #0257

- 20" X 30" 7' X 9'
- 2' X 3' 8' X 11'
- 27" X 48" 9'2" X 13'2"
- 3' X 5' 11'4" X 14'4"
- 4' X 6' 2' X 8' RUNNER
- 5' X 8' 2'3" X 9' RUNNER

indoor-outdoor
capel anywhere™



A



B

available
shape



CROSS-SEWN



Capel Rugs



keep it clean.
Juice, ketchup, dirt and grime?
Simply spray our scrubbable
indoor-outdoor rugs and watch the
stains disappear. We'll show you how.

watch the film.
capelrugs.com/cleaning-video

C | 400 spa #0257



D



E



F



HAVEN collection



50% NEW ZEALAND WOOL,
50% POLYESTER. REVERSIBLE. USA
Sophisticated neutrals provide quiet
color. This wonderfully textured look
is created with pure New Zealand
wool and alternating rows of braid
and microbraid.

- A | 700 beige #0086
- B | 300 grey #0086
- C | 750 mink #0086
- D | 100 oatmeal #0086

- 20" X 30"
- 2' X 3'
- 27" X 48"
- 3' X 5'
- 4' X 6'
- 5' X 8'
- 7' X 9'
- 8' X 11'
- 9'2" X 13'2"
- 11'4" X 14'4"
- 2' X 8' RUNNER
- 2'3" X 9' RUNNER

available
shapes



CROSS-SEWN



TAILORED

B | 300 grey #0086



A



B



C



D

HEATHERED collection



50% WOOL, 45% NYLON, 5% OTHER FIBERS. REVERSIBLE. USA

Heathered pairs well with a range of lifestyles and furnishings. Exclusive Capel braid construction adds textural appeal.

- A | 350 grey #0050
- B | 700 beige #0050
- C | 775 java solid #0050
- D | 200 sage #0050
- E | 480 pinwheel navy solid #0050
- F | 530 scarlet solid #0050

- 20" X 30" 7' X 9'
- 2' X 3' 8' X 11'
- 27" X 48" 9'2" X 13'2"
- 3' X 5' 11'4" X 14'4"
- 4' X 6' 2' X 8' RUNNER
- 5' X 8' 2'3" X 9' RUNNER



A



B

available shapes



BASKET



ROUND



OVAL



RECTANGLE



CROSS-SEWN



CONCENTRIC

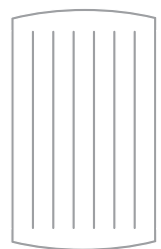

TAILORED



C



D



E



F

MEADOWS

Homecoming collection



50% WOOL, 45% NYLON, 5% OTHER FIBERS. REVERSIBLE. USA
 Homecoming makes coming home pure pleasure. Sturdy wool-blend fibers offer comfort and performance year after year.

- A | 400 sky blue #0048
- B | 725 harvest natural #0048
- C | 450 lake blue #0048
- D | 225 green pastures #0048
- E | 750 river rock #0048
- F | 100 wheatfield #0048
- G | 200 evergreen #0048
- H | 500 rosewood #0048
- I | 700 chestnut #0048

- 20" X 30"
- 2' X 3'
- 27" X 48"
- 3' X 5'
- 4' X 6'
- 5' X 8'
- 7' X 9'
- 8' X 11'
- 9'2" X 13'2"
- 11'4" X 14'4"
- 2' X 8' RUNNER
- 2'3" X 9' RUNNER

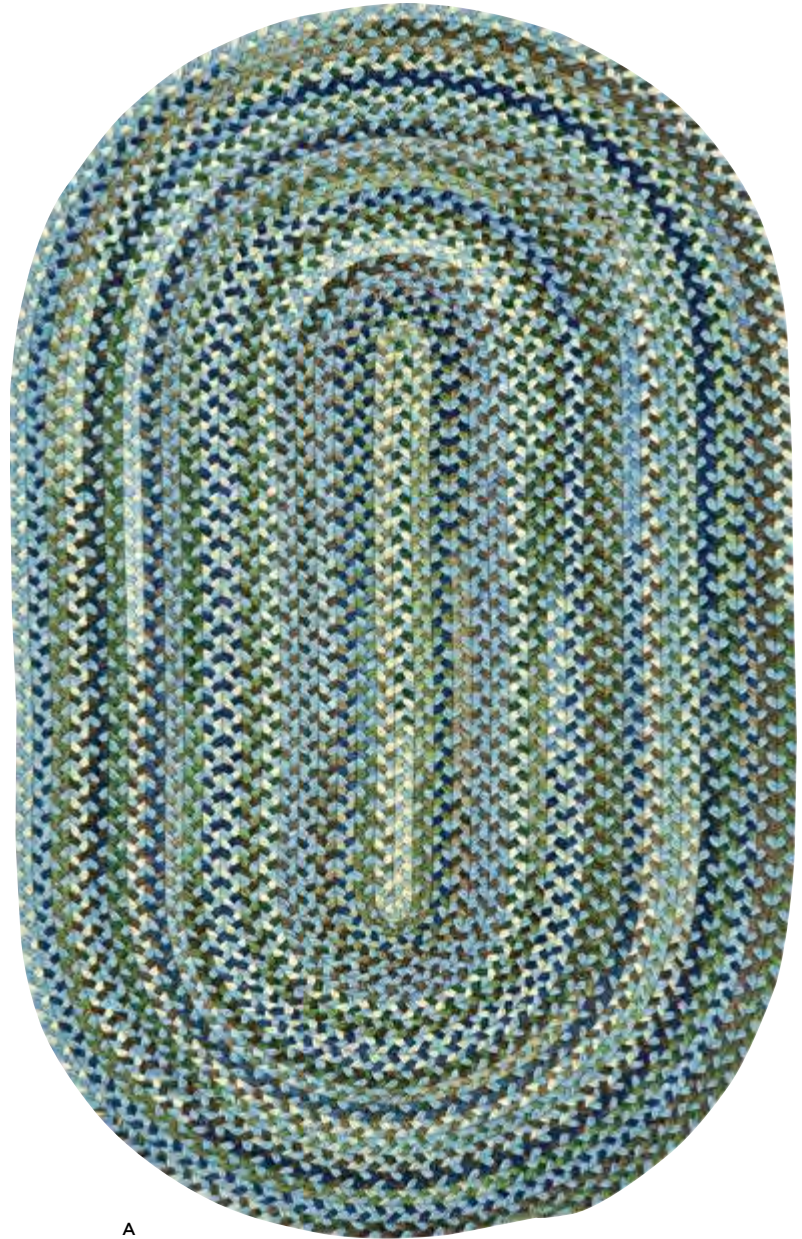

A

available shapes



BASKET



ROUND



OVAL



RECTANGLE



CROSS-SEWN



CONCENTRIC



TAILORED

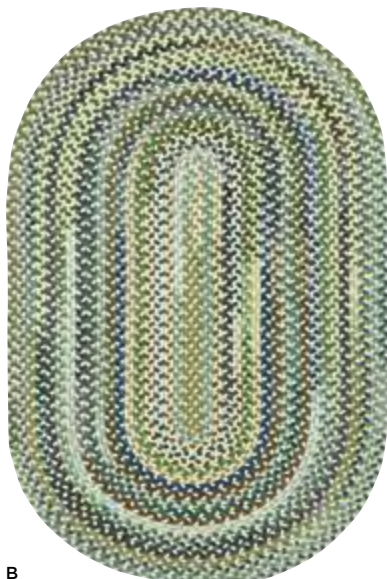

B

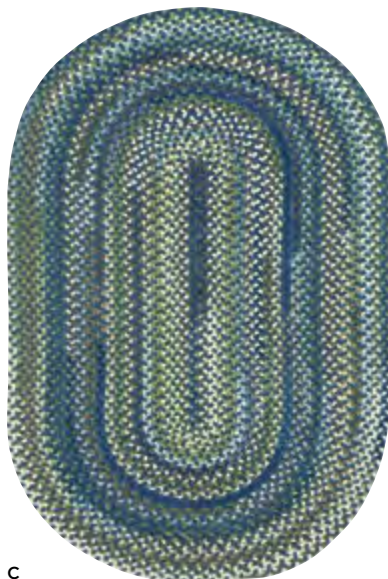

C

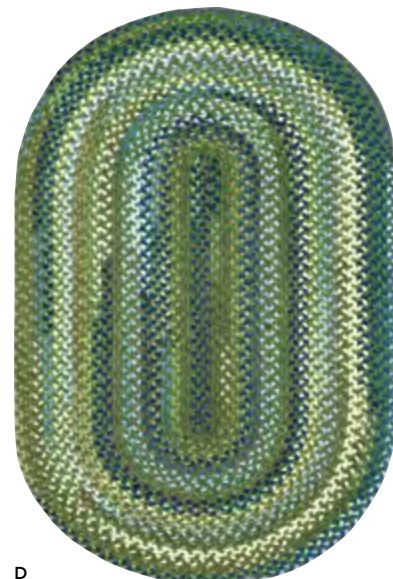

D



E



F

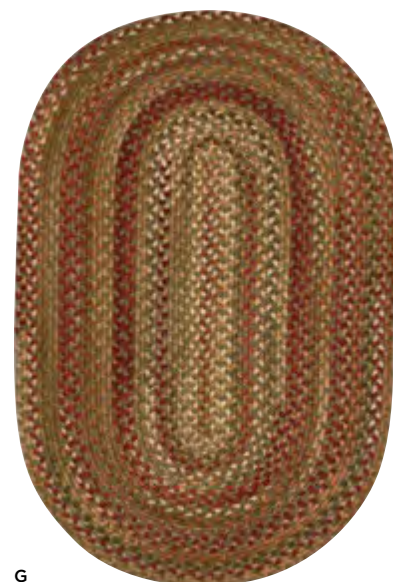

G



H



I

OMBRE



34% WOOL, 33% NYLON,
33% POLYESTER. REVERSIBLE. USA
Soothing, nature-inspired tones create
an interesting tie-dyed effect in Kevin
O'Brien's Ombre rug. Winner of the
2011 Magnificent Carpet Award.

A | 450 sky #0094

- 20" X 30"
- 2' X 3'
- 27" X 48"
- 3' X 5'
- 4' X 6'
- 5' X 8'
- 7' X 9'
- 8' X 11'
- 9'2" X 13'2"
- 11'4" X 14'4"
- 2' X 8' RUNNER
- 2'3" X 9' RUNNER



* Winner of the 2014 Magnificent Carpet Award, Tuscan Sun P. 202

available
shape



CONCENTRIC



A | 450 sky #0094

Williamsburg

OPAL
collection

95% COTTON, 5% POLYESTER.
REVERSIBLE. USA
Classic American design meets fashion-forward spa tones in this WILLIAMSBURG® designer collection. Handcrafted from cozy cotton chenille, Opal offers maximum comfort at a minimal price.

- A | 200 mist #0075
- B | 400 rain #0075
- C | 450 lake #0075
- D | 600 dawn #0075

- 20" X 30"
- 2' X 3'
- 27" X 48"
- 3' X 5'
- 4' X 6'
- 5' X 8'
- 7' X 9'
- 8' X 11'
- 9'2" X 13'2"
- 11'4" X 14'4"
- 2' X 8' RUNNER
- 2'3" X 9' RUNNER



A

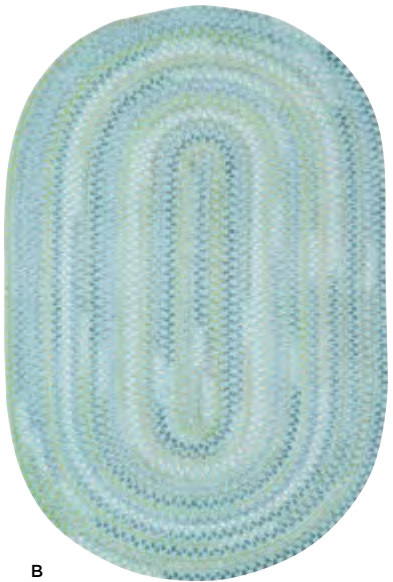

B



C

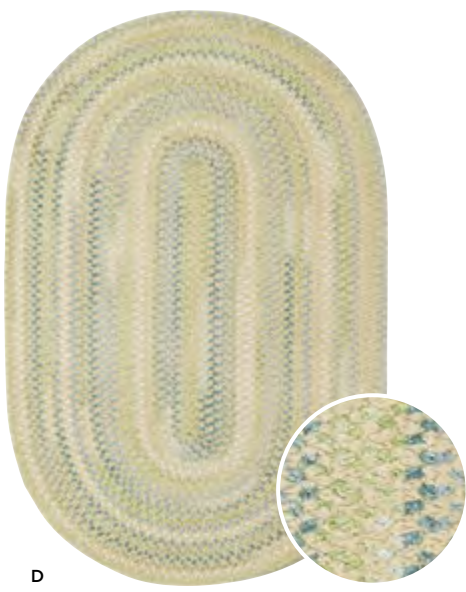

D

available
shapes



BASKET



ROUND



OVAL



RECTANGLE



CROSS-SEWN



CONCENTRIC



TAILORED

* Custom sizes up to 18' X 24' are available. For larger sizes just ask!

PLYMOUTH collection



95% WOOL, 5% OTHER FIBERS.
REVERSIBLE. USA

The finest wool yarns and our authentic double braiding technique make Plymouth one of Capel's most loved braid collections. An antique color palette in an overall variegated pattern adds to the charm.

- A | 100 light gold #0440
- B | 500 country red #0440
- C | 400 colony blue #0440
- D | 300 black #0440

- 20" X 30"
- 2' X 3'
- 27" X 48"
- 3' X 5'
- 4' X 6'
- 5' X 8'
- 7' X 9'
- 8' X 11'
- 9'2" X 13'2"
- 11'4" X 14'4"
- 2' X 8' RUNNER
- 2'3" X 9' RUNNER

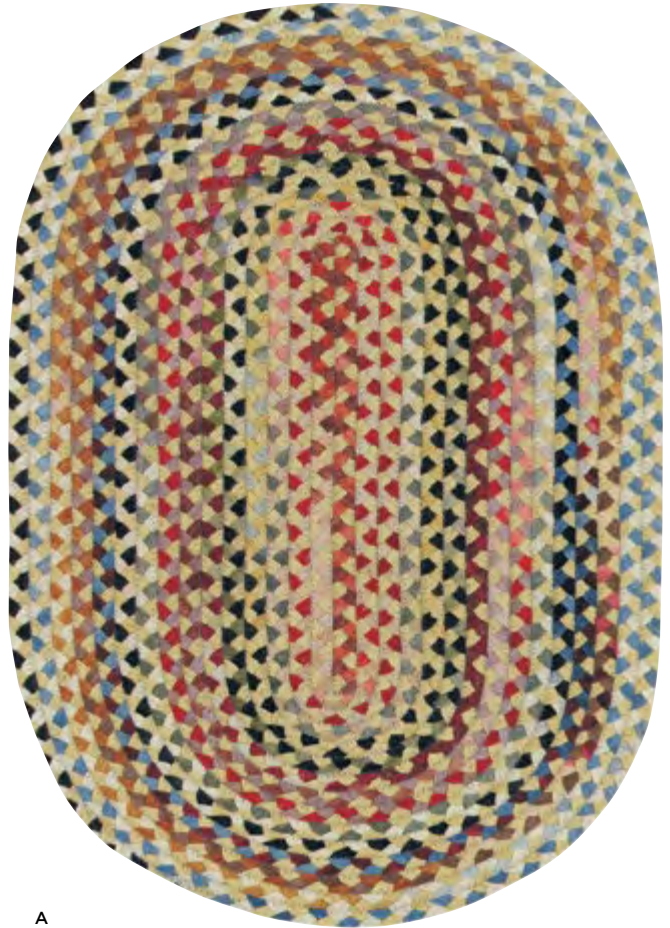

A



B

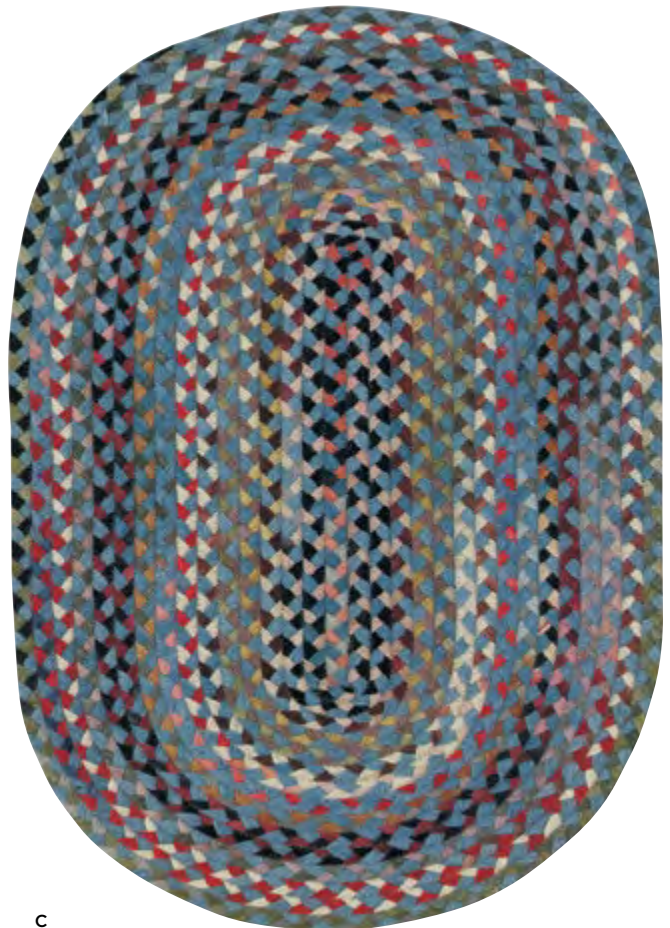

C



D | 300 black #0440

available shapes



ROUND



OVAL



RECTANGLE



CROSS-SEWN

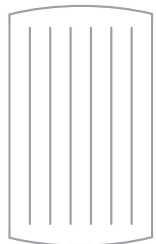

TAILORED



A | 450 nautical #0087

REGATTA collection



70% POLYPROPYLENE,
30% NYLON. REVERSIBLE. USA
A playful pattern with a sense of
history, this fun collection plays up
the bright colors you might see at a
classic boat regatta.

- A | 450 nautical #0087
- B | 200 seafoam #0087
- C | 410 moonlight #0087
- D | 440 maritime #0087
- E | 100 sunshine #0087

- 20" X 30"
- 2' X 3'
- 27" X 48"
- 3' X 5'
- 4' X 6'
- 5' X 8'
- 7' X 9'
- 8' X 11'
- 9'2" X 13'2"
- 11'4" X 14'4"
- 2' X 8' RUNNER
- 2'3" X 9' RUNNER

available
shapes

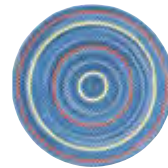

ROUND



OVAL



CONCENTRIC

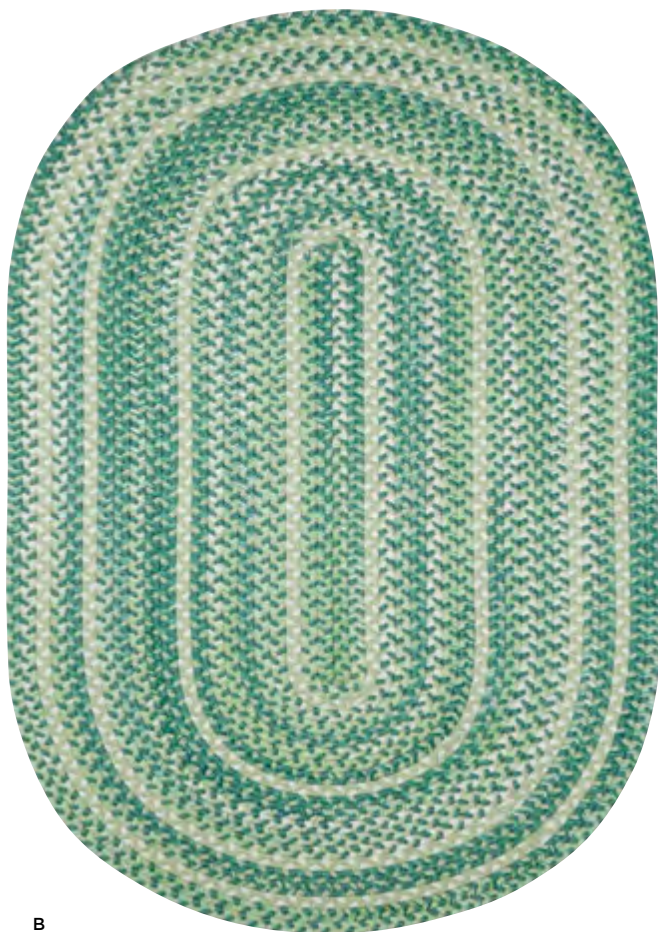

B



C

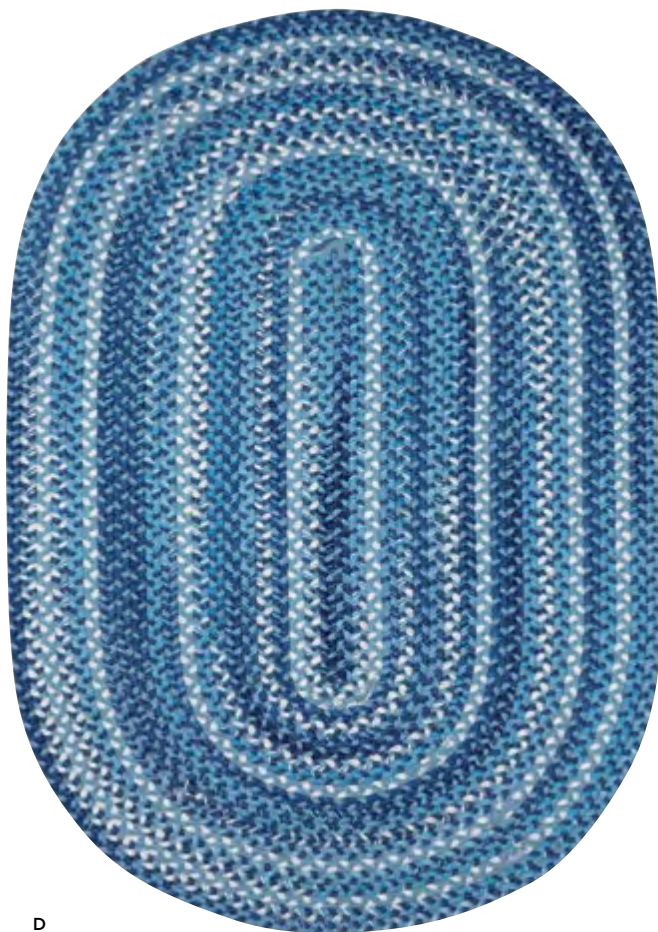

D

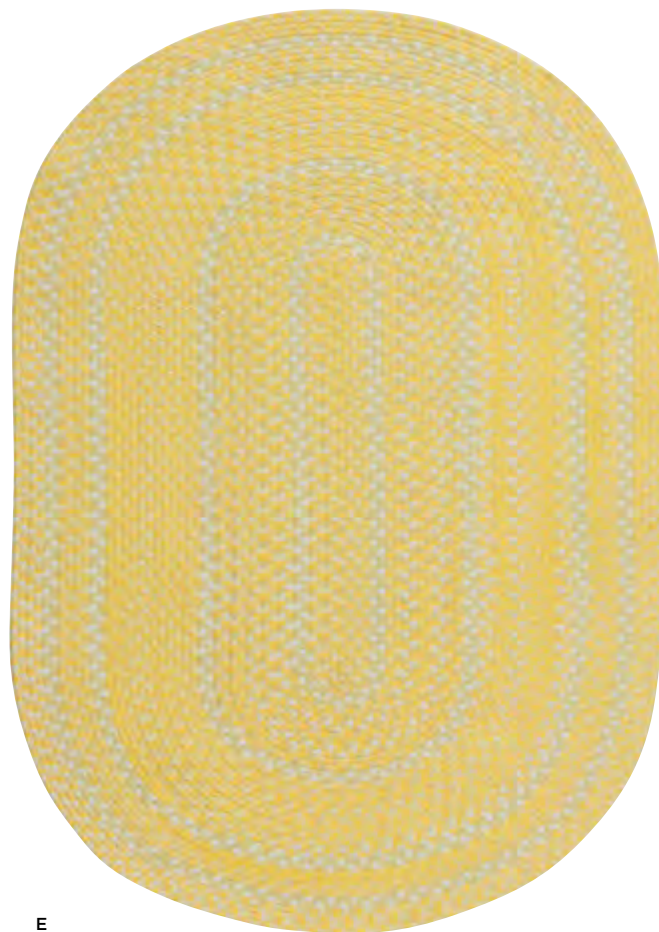

E

SAILOR BOY
collection



95% COTTON, 5% POLYESTER.
REVERSIBLE. USA

Sewn tightly for maximum durability, this collection evokes thoughts of water and sky, bringing a cool calmness to your home. Perfect for kids' rooms, bathrooms or anywhere soft, soothing texture is needed.

- A | **200 sea monster** #0470
- B | **400 deep blue sea** #0470
- C | **100 parrot** #0470

- 20" X 30"
- 2' X 3'
- 27" X 48"
- 3' X 5'
- 4' X 6'
- 5' X 8'
- 7' X 9'
- 8' X 11'
- 9'2" X 13'2"
- 11'4" X 14'4"
- 2' X 8' RUNNER
- 2'3" X 9' RUNNER



A

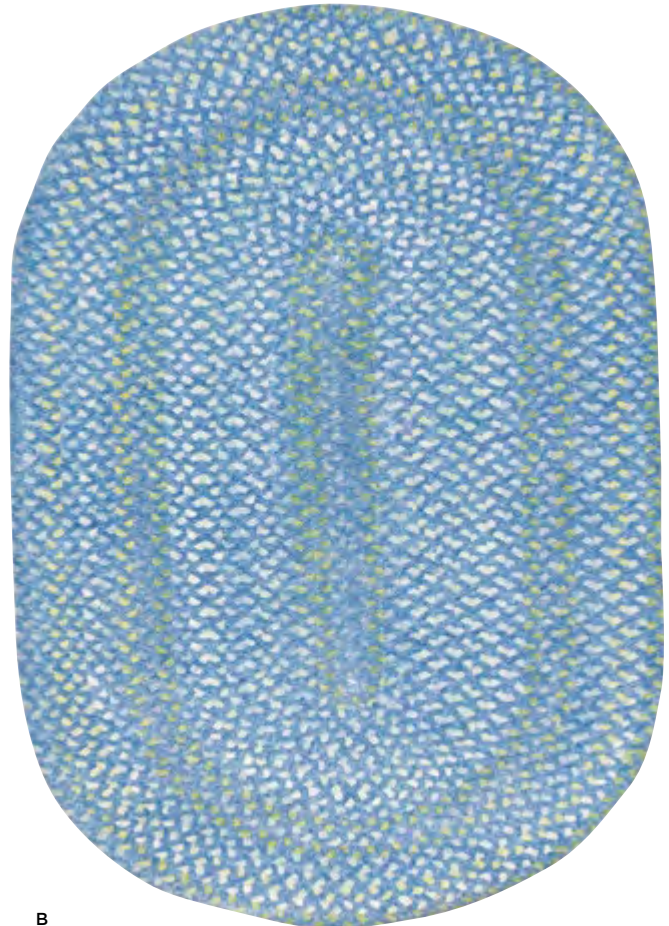

B

kid-friendly.
Our super-soft chenille braids are a favorite place for little feet to rest or play. In fact, Capel creates custom colorations and patterns for Pottery Barn Kids, one of America's top furniture retailers. Check out the video they recently made on a trip to our Troy, North Carolina, factory.

watch the film.
capelrugs.com/potterybarn-video



C | 100 parrot #0470

available shapes



BASKET



ROUND



OVAL



RECTANGLE



CROSS-SEWN



CONCENTRIC



TAILORED



A | 300 smoky quartz #0110

available shapes



BASKET



ROUND



OVAL



RECTANGLE



CROSS-SEWN



CONCENTRIC

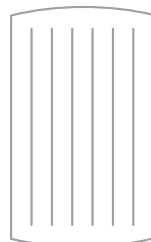

TAILORED



A

SEA GLASS collection



100% POLYPROPYLENE. REVERSIBLE. USA
Our close-up of this beachcombing treasure combines tranquil colors with durable polypropylene. The result? Hardworking beauty for beachside, countryside or lakeside. All-weather fibers repel water, resist mildew and stand up to sun, sand and dirt without fading.

- A | **300 smoky quartz** #0110
- B | **600 shell** #0110
- C | **400 ocean** #0110

- 20" X 30"
- 2' X 3'
- 27" X 48"
- 3' X 5'
- 4' X 6'
- 5' X 8'
- 7' X 9'
- 8' X 11'
- 9'2" X 13'2"
- 11'4" X 14'4"
- 2' X 8' RUNNER
- 2'3" X 9' RUNNER

indoor-outdoor
cape1 anywhere™



B

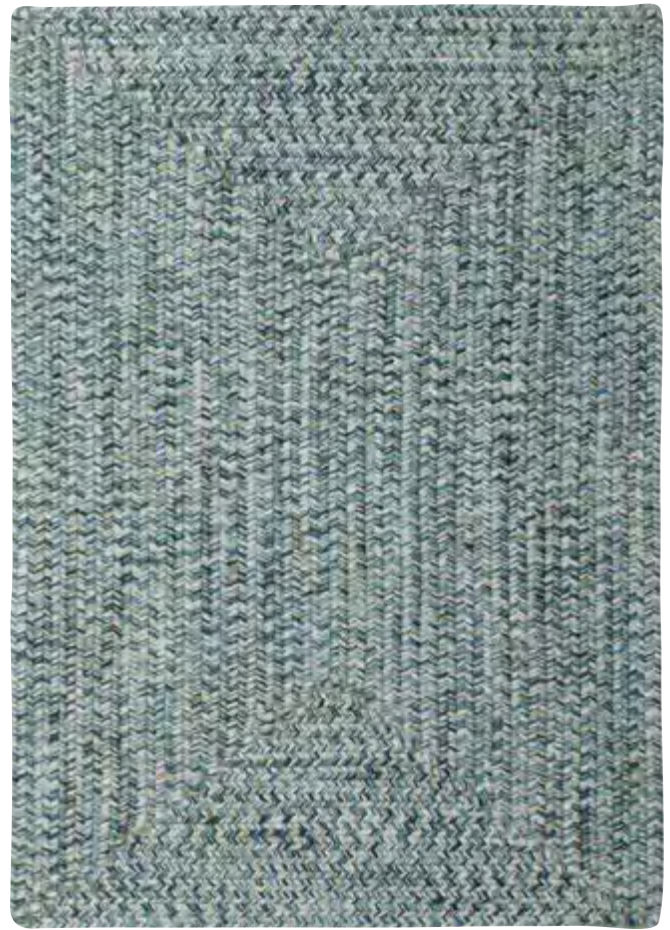

C

* Custom sizes up to 18' X 24' are available. For larger sizes just ask!

SOMEWHERE IN TIME collection



95% WOOL, 5% OTHER FIBERS. USA
Pastoral designs are recreated with
Somewhere In Time's soft, hand
hooked wool centers. The braided
borders are doubled up for a chunky
and vintage vibe.

- A | 100 ella's rooster #0610
- B | 350 berry patch #0610

3' ROUND
5'6" ROUND



A



B

available
shape



ROUND

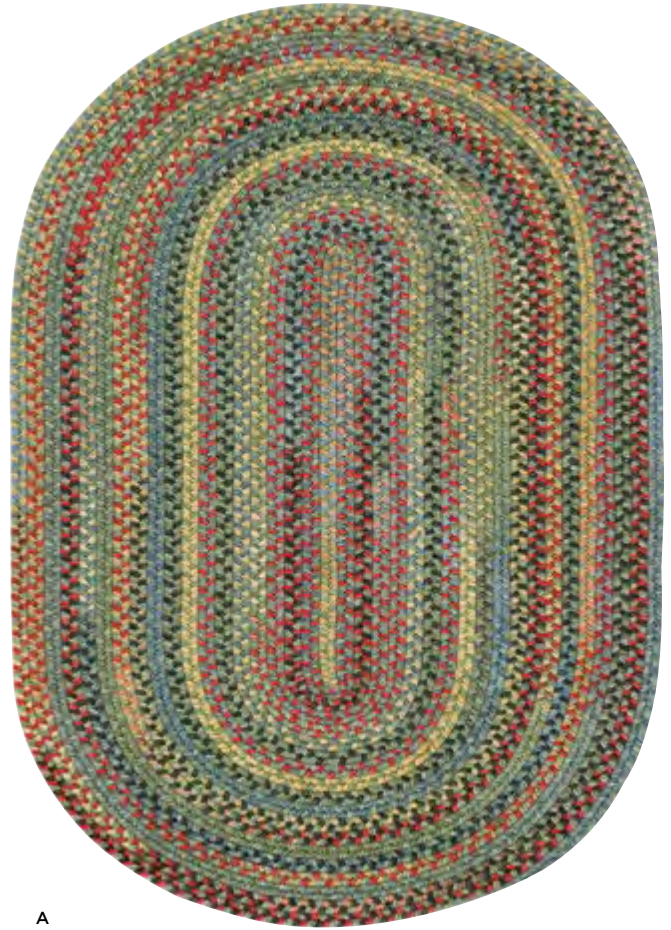

A

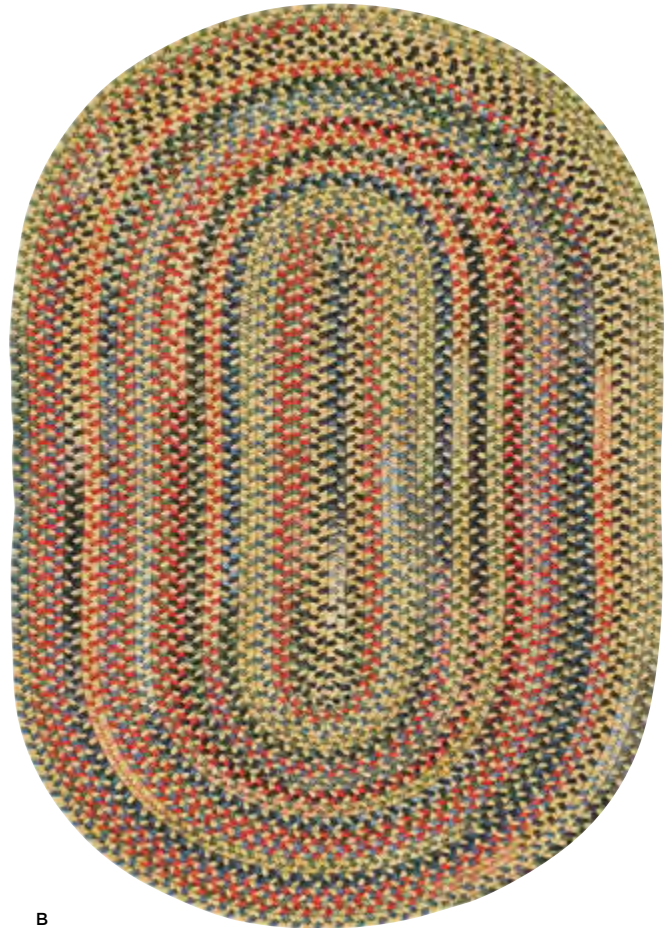

B

SONGBIRD collection



34% WOOL, 33% NYLON, 33% POLYESTER. REVERSIBLE. USA
 Inspired by vintage tableware, our much loved Songbird rugs feature bright colors for a contemporary look. Impeccably crafted with our own wool-blend yarns, this adaptable style will multiply your decorating options.

- A | 250 parakeet #0103
- B | 150 gold finch #0103
- C | 550 cardinal #0103
- D | 475 blue jay #0103

- 20" X 30" 7' X 9'
- 2' X 3' 8' X 11'
- 27" X 48" 9'2" X 13'2"
- 3' X 5' 11'4" X 14'4"
- 4' X 6' 2' X 8' RUNNER
- 5' X 8' 2'3" X 9' RUNNER

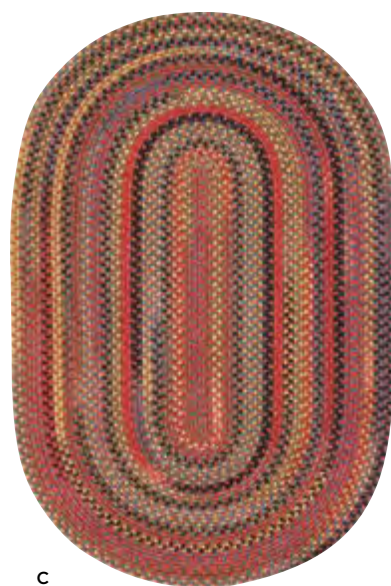

C

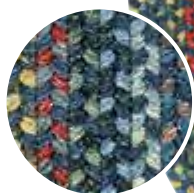

D

available shapes



BASKET



ROUND



OVAL



RECTANGLE



CROSS-SEWN



CONCENTRIC

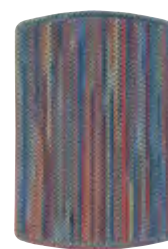

TAILORED



GET CREATIVE

Our braided rug collection is a place to get creative. To explore options. To experiment and play. Our custom capabilities mean you get the perfect rug in the perfect shape and color every time. Need a larger size? No problem. Need to match your hall runner to your dining room rug? No problem. With over 20 standard braid sizes—and custom sizes too—and shapes that range from rounds and ovals to rectangles and runners, the sky really is the limit.

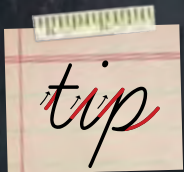

Reverse and rotate braided rugs as they soil. This process will prolong the life of the rug by evenly distributing the traffic to both sides.





SPIRITED
200 emerald #0208



SPIRITED
collection



50% WOOL, 45% NYLON,
5% OTHER FIBERS. REVERSIBLE. USA
Variegated jewel tones add the perfect
color pop to contemporary interiors.
High performance wool-nylon blend
adds that extra element of durability.
Best of all—they're available in custom
shapes and sizes for the ultimate mix
and match ability.

- A | **200 emerald** #0208
- B | **500 ruby** #0208
- C | **900 multi** #0208
- D | **400 aquamarine** #0208

- 20" X 30"
- 2' X 3'
- 27" X 48"
- 3' X 5'
- 4' X 6'
- 5' X 8'
- 7' X 9'
- 8' X 11'
- 9'2" X 13'2"
- 11'4" X 14'4"
- 2' X 8' RUNNER
- 2'3" X 9' RUNNER

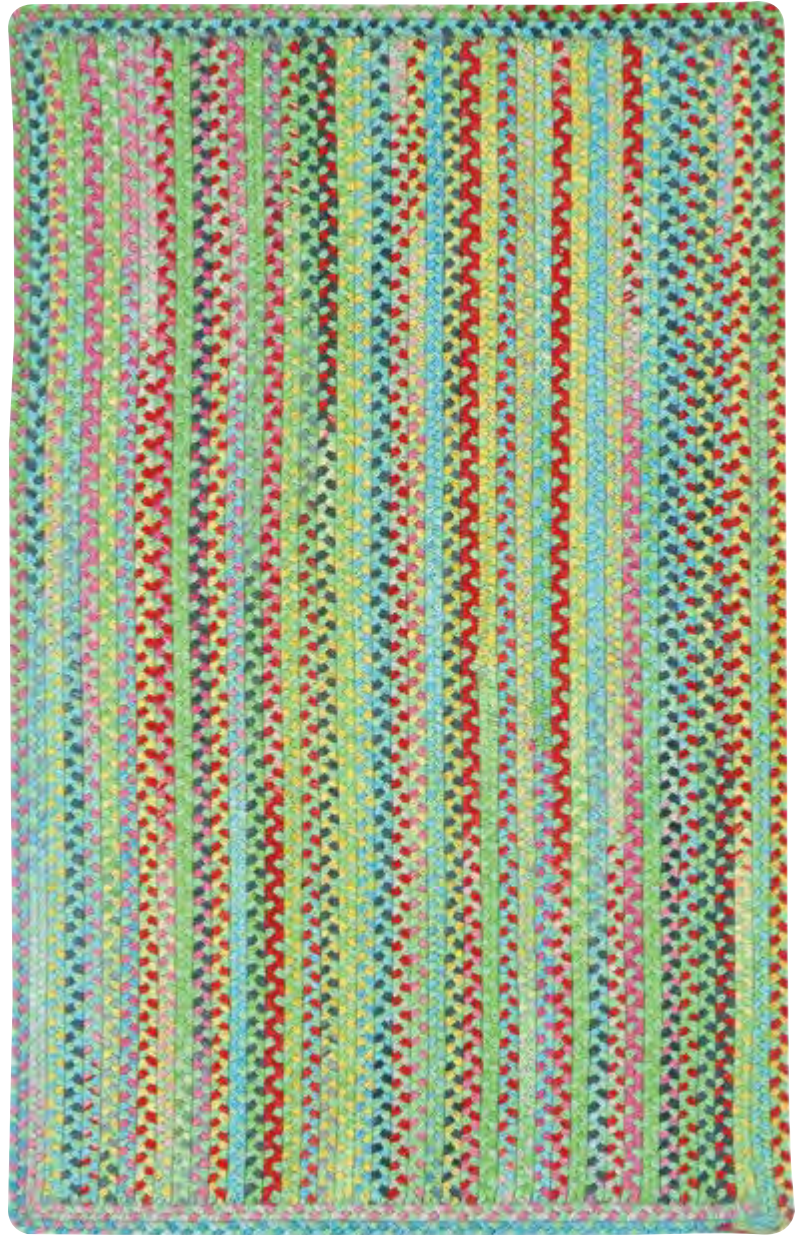

A

available
shapes



BASKET

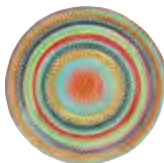

ROUND



OVAL



RECTANGLE



CROSS-SEWN



CONCENTRIC



TAILORED



B

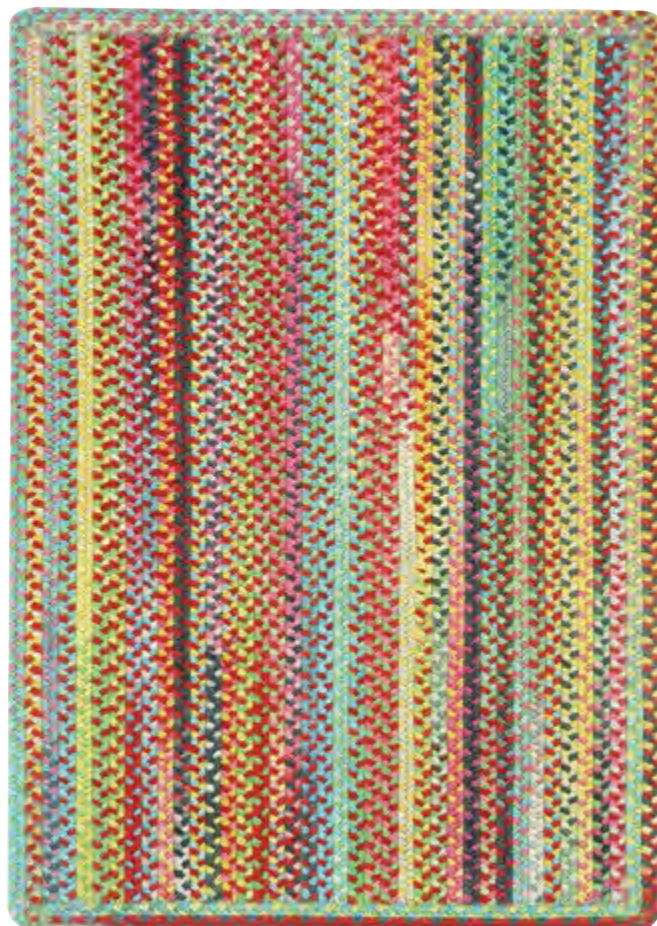

C

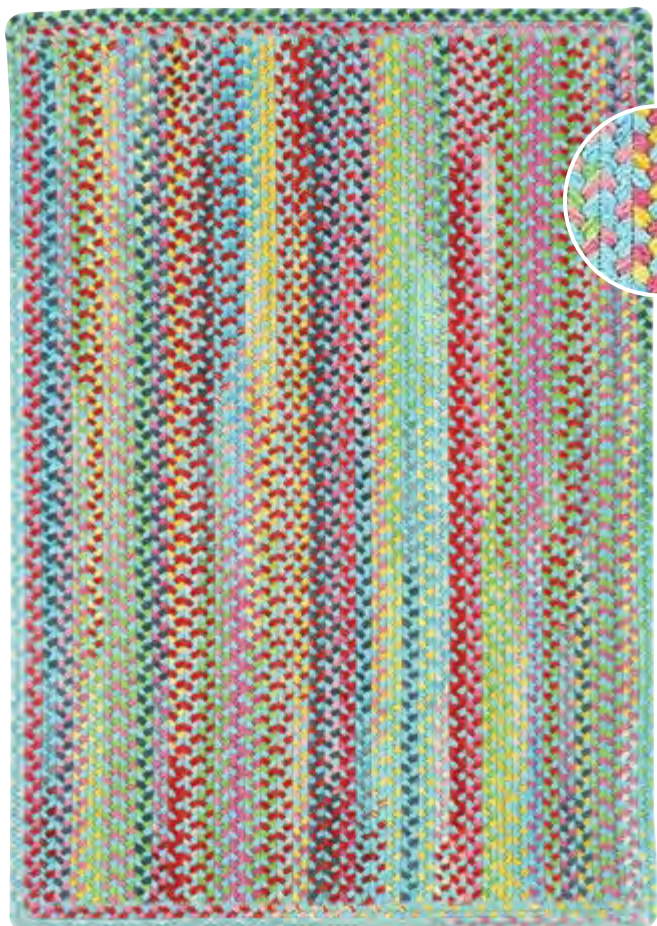

D



A | 425 spa #0850



B



C



D



E



F



G

WOODRUN
collection



100% POLYPROPYLENE.
REVERSIBLE. USA
Introduced as Capel's first outdoor rug nearly 15 years ago, it's still the toughest, most versatile rug you can buy. The extensive mix of solid and heathered colors means you can make a perfect match from the great room to the garden.

- A | 425 spa #0850
- B | 700 camel #0850
- C | 475 navy #0850
- D | 900 fiesta bright multi #0850
- E | 400 wedgewood #0850
- F | 550 brick #0850
- G | 350 black satin #0850

- 20" X 30"
- 2' X 3'
- 27" X 48"
- 3' X 5'
- 4' X 6'
- 5' X 8'
- 7' X 9'
- 8' X 11'
- 9'2" X 13'2"
- 11'4" X 14'4"
- 2' X 8' RUNNER
- 2'3" X 9' RUNNER

indoor-outdoor
capel anywhere™

available
shapes



BASKET



ROUND



OVAL



RECTANGLE



CROSS-SEWN



CONCENTRIC



TAILORED

* Custom sizes up to 18' X 24' are available. For larger sizes just ask!

GET THE

SKINNY

ON

FLAT

WEAVES

low pile,
HIGH STYLE.

Many cultures around the world have been creating flatwoven rugs for centuries—often with very distinctive patterns. Generally reversible, our flat weaves are created on looms operated by hand with little or no pile. The thinness of these rugs makes them highly versatile for floor coverings or wall hangings.

featured:

THE GREEK 420 turquoise #3632, P. 90 | MOOR 350 pigeon #3628, P. 85

ARABESQUE
collection

GENEVIEVE GORDER

100% WOOL. REVERSIBLE. INDIA
"A classic tile pattern from the Middle East and North Africa, it's one of my go-to mosaics in flooring. Switching mediums and using it on a rug gives it new life." -Genevieve Gorder

- A | 800 saffron #3623
- B | 300 oslo gray #3623
- C | 250 emerald #3623
- D | 350 pigeon #3623

- 3' X 5'
- 5' X 8'
- 7' X 9'
- 8' X 11'



A | 800 saffron #3623



B

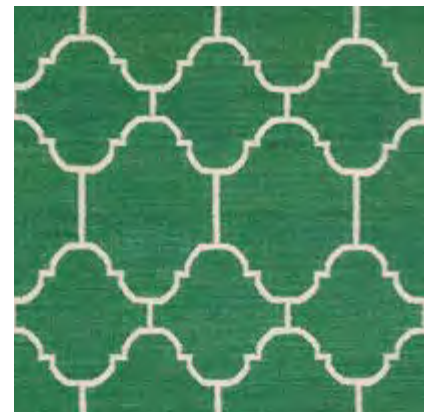

C



D

CHEVRON collection

55% JUTE, 45% COTTON.
REVERSIBLE. INDIA

Understated yet bold, our handwoven
Chevron collection combines cotton
and jute for a clean, updated aesthetic.

- A | **450 indigo** #6510
- B | **650 linen** #6510
- C | **850 canyon** #6510

- 2' X 3'
- 3' X 5'
- 5' X 8'
- 8' X 10'
- 9' X 12'
- 2'6" X 8' RUNNER



A



B

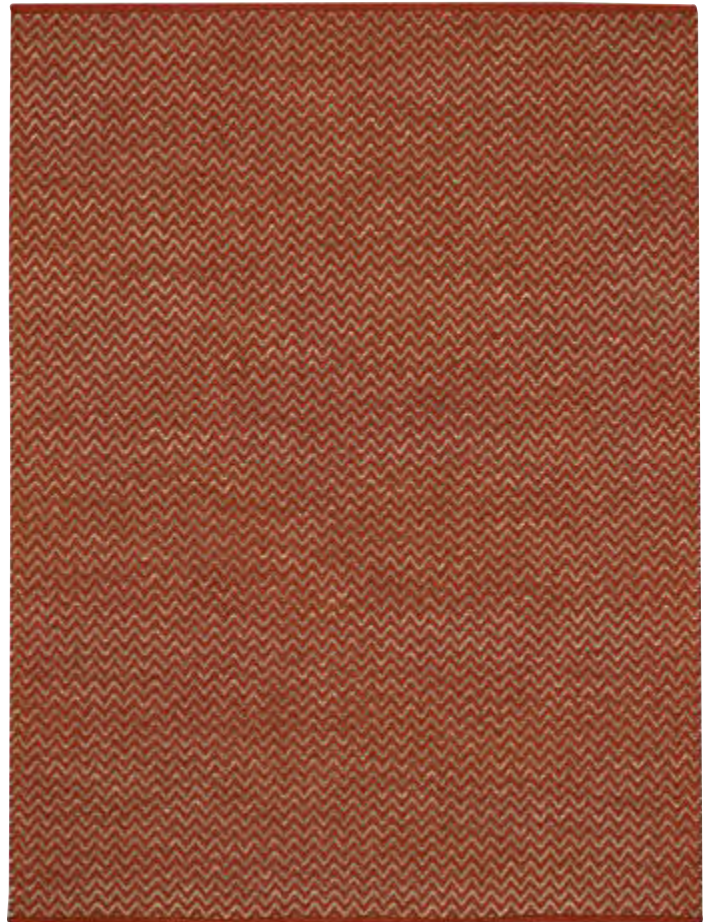

C

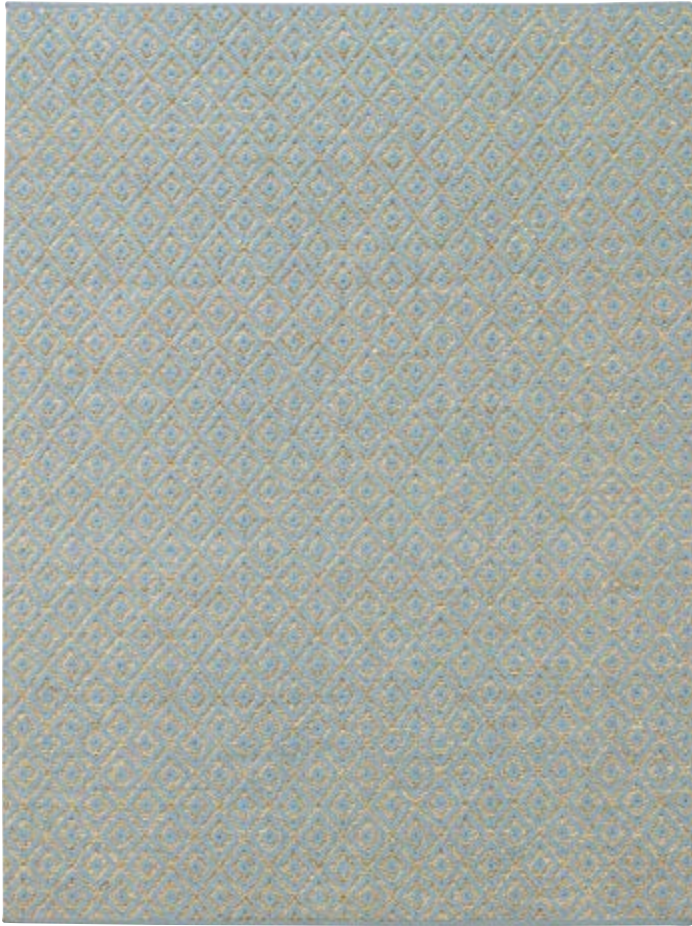

A



B

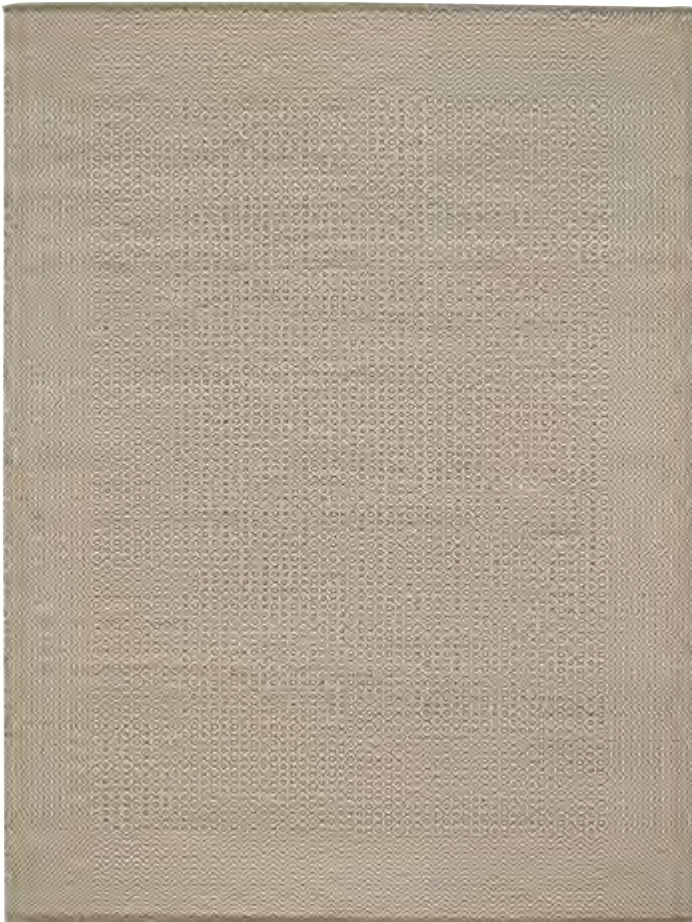

C

DIAMOND collection

55% JUTE, 45% COTTON. REVERSIBLE. INDIA
Sister to our Chevron rug, the handwoven Diamond collection is offered in a range of soft and serene tones.

A | **400 slate** #6511
B | **600 linen** #6511

2' X 3'
3' X 5'
5' X 8'
8' X 10'
9' X 12'
2'6" X 8' RUNNER

PRICE
PLEASER

ESSEX

100% WOOL. REVERSIBLE. INDIA
Essex rugs feature a subtle goose-eye pattern for great textural appeal. These reversible rugs offer a versatile design solution for any casual application.

C | **725 putty** #9515

4' X 6'
5' X 8'
7' X 9'
8' X 11'

PRICE
PLEASER

FLASH collection

100% WOOL. REVERSIBLE. INDIA
Our Flash rugs, with their subtle fade and smooth feel, anchor a room with sophisticated ombre style. Their flat woven construction is reversible for double wear.

- A | 850 sunburst #3634
- B | 900 multi block #3634
- C | 250 amazon #3634
- D | 330 haze #3634
- E | 750 chocolat #3634
- F | 500 pink #3634
- G | 450 indigo #3634

- 3' X 5'
- 5' X 8'
- 7' X 9'
- 8' X 11'



A



C



D



E

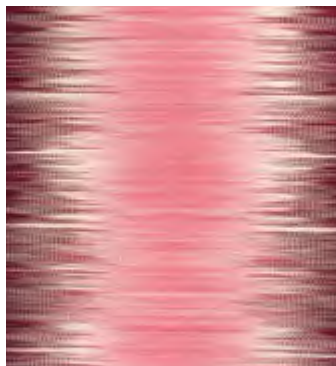

F



B



G | 450 indigo #3634

GRASSY ISLAND collection



100% POLYPROPYLENE.
REVERSIBLE. USA

Our Grassy Island designs create a crisp canvas for indoor and outdoor spaces. Woven with easy-care fibers for durable, washable style and reversible for twice the wear.

A | **750 seagrass stripe** #0085
B | **700 seagrass** #0085

2' X 3'
3' X 5'
5' X 8'
7' X 9'
8' X 11'
2' X 8' RUNNER

indoor-outdoor
capel anywhere™



A



B



Terrific for high-traffic areas, porches, patios—and muddy messes—our indoor-outdoor rugs are made of super tough polypropylene.



A | 750 seagrass stripe #0085



A | 400 denim #0404

B | 460 denim stripe #0404



HAMPTON
collection



34% WOOL, 33% NYLON,
33% POLYESTER. REVERSIBLE. USA
Featuring a crisp basket weave texture in
fashion-inspired hues, this collection is easy
on the eyes and the feet. Hand woven from a
resilient blend of wool and synthetic fibers.

- A | **400 denim** #0404
- B | **460 denim stripe** #0404
- C | **310 ash** #0404
- D | **360 ash stripe** #0404
- E | **700 dune** #0404
- F | **760 shingle stripe** #0404
- G | **100 goldenrod** #0404
- H | **430 blue multi** #0404
- I | **800 spice** #0404
- J | **425 seaglass** #0404
- K | **725 flagstone** #0404
- L | **910 madras** #0404
- M | **950 beach party** #0404

- 2' X 3'
- 3' X 5'
- 5' X 8'
- 7' X 9'
- 8' X 11'
- 2' X 8' RUNNER

C



D



E



F



G



H



I



J



K



L



M



A | loop 700 barley #6505



A

KARMA NATURALS

PRICE
PLEASER

100% JUTE. INDIA
Eco-friendly fabulous! Artisans handcraft this rug from fast-growing renewable fibers in chic yet rustic weaves.

A | loop 700 barley #6505

- 2' X 3'
- 4' X 6'
- 5' X 8'
- 7' X 9'
- 8' X 11'

L'ALHAMBRA collection

GENEVIEVE GORDER

100% WOOL. REVERSIBLE. INDIA
"When East meets West, amazing
design happens. L'Alhambra is
a marriage of the clean line and
simplicity of Western graphic design,
and the complexity and beauty of
Eastern pattern." -Genevieve Gorder

- A | 350 pigeon/salmon #3633
- B | 210 turquoise/leo sun #3633
- C | 475 mulberry/lilac #3633

3' X 5'
5' X 8'
7' X 9'
8' X 11'



A



B

"Where there is
a rug, there is a
designated place to
gather, to land, to
do. Area rugs are
wonderful definers
of space."

GENEVIEVE GORDER



C | 475 mulberry/lilac #3633

LARIAT collection

PRICE
PLEASER

80% LEATHER, 20% COTTON.
REVERSIBLE. INDIA

The natural hues and supple textures of leather elevate this traditional rag-style rug to a sophisticated design element for the home. Crafted from reclaimed leather and natural cotton, Lariat is entry-level leather at a great price.

- A | 300 pale grey #3229
- B | 775 chocolate #3229
- C | 700 beige #3229

- 3' X 5'
- 4' X 6'
- 5' X 8'
- 7' X 9'
- 8' X 11'



B



C



A | 300 pale grey #3229



A



C



D



E



F



B

MARKET SQUARE collection

100% JUTE. REVERSIBLE. INDIA
Woven using an over and under technique that creates a high/low texture, Market Square has a multi-dimensional look that is as attractive as it is durable. Eco-friendly jute fibers in multiple yarn sizes add to the appeal.

- A | 200 teal #6507
- B | 850 terra cotta #6507
- C | 650 khaki #6507
- D | 300 grey #6507
- E | 725 chocolate #6507
- F | 350 black #6507

- 3' X 5'
- 5' X 8'
- 7' X 9'
- 8' X 11'





A



B



C



D



E



F

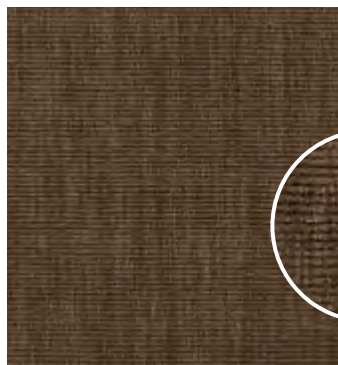

G

MONTAUK collection



100% WOOL. INDIA
Toned in seven captivating colors with a carefree sisal look, our Montauk rug is a favorite among the Capel crowd.

- A | 725 mocha #9531
- B | 700 dune #9531
- C | 650 natural #9531
- D | 100 honey #9531
- E | 200 aloe #9531
- F | 150 gold #9531
- G | 775 chocolate #9531

- 3' X 5'
- 5' X 8'
- 7' X 9'
- 8' X 11'
- 9' X 12'
- 2'3" X 8' RUNNER





the allure OF FLAT WEAVE RUGS.

Known for their amazing patterns and bold colors, flat weave rugs have become the must-have construction for designers and home owners. Why? They're affordable, easy to maintain, easy on allergies—and they're reversible. Unlike other rug constructions, flat weaves do not have pile. Instead, the rug's vertical yarns (wefts) are simply woven through the horizontal yarns (warps). With zero pile to deal with, they can slide into any space.



Flat weaves are often used in nurseries and playrooms because toys and furniture can easily slide across. Plus, they are reversible for two times the wear.





B

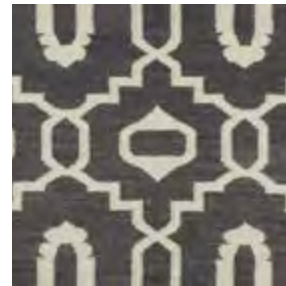

C



D



E

MOOR
collection



100% WOOL. REVERSIBLE. INDIA
"I must've lived many past lives in the Middle East as it's one of the most inspiring places on earth to me. The curves and intersections of pattern are dizzying and romantic. Every season needs a lattice pattern." -Genevieve Gorder

- A | 300 kettle #3628
- B | 675 bisque #3628
- C | 350 pigeon #3628
- D | 875 saffron #3628
- E | 725 stone #3628

- 3' X 5'
- 5' X 8'
- 7' X 9'
- 8' X 11'

A | 300 kettle #3628

NAPLES collection

50% WOOL, 50% COTTON.
REVERSIBLE. INDIA

Durable, light weight and delightful in an interlocking diamond pattern, Naples is available in a flexible palette that's perfect for layering. A mix of space-dyed cotton and wool yarns creates soft, tonal texture.

- A | **950 multi** #3646
- B | **425 blue** #3646
- C | **300 grey** #3646
- D | **550 red** #3646

- 3' X 5'
- 5' X 8'
- 7' X 9'
- 8' X 11'



A

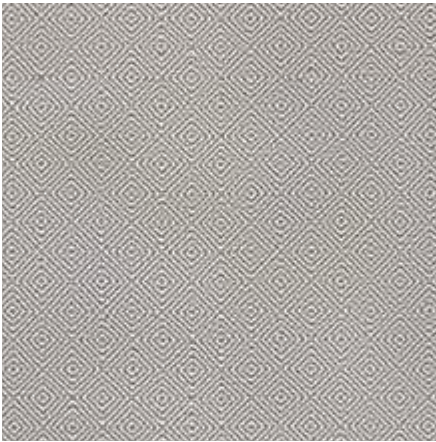

C

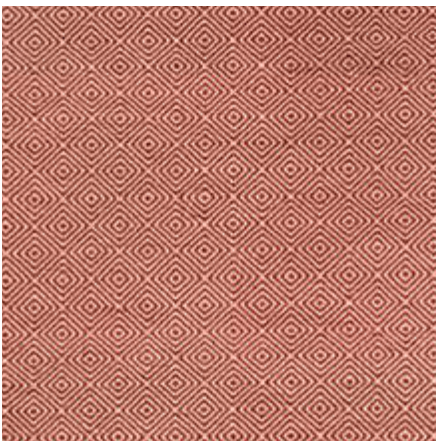

D



B



A



C



D

* Featured on page 126



B

RIVIERA
collection



100% WOOL. REVERSIBLE. INDIA
Abstract medallions characterize this striking collection from designer Kevin O'Brien. Both graphic and organic, this low-pile look is smooth and inviting in your room.

- A | 444 azul #3666
- B | 475 blue/brown #3666
- C | 200 mint #3666
- D | 140 amarillo #3666

- 3' X 5'
- 5' X 8'
- 7' X 9'
- 8' X 11'



SNØ

GENEVIEVE GORDER

100% WOOL. REVERSIBLE. INDIA

"I was inspired to create a pattern that resembled the needlework that I had seen in Norway. The geometric patterns were almost tribal and so familiar, though some over 1,000 years old. Snø is a Scandinavian homage to the Mandala."

-Genevieve Gorder

A | 450 bokrum blue #3629

3' X 5'

5' X 8'

7' X 9'

8' X 11'





A



C



D

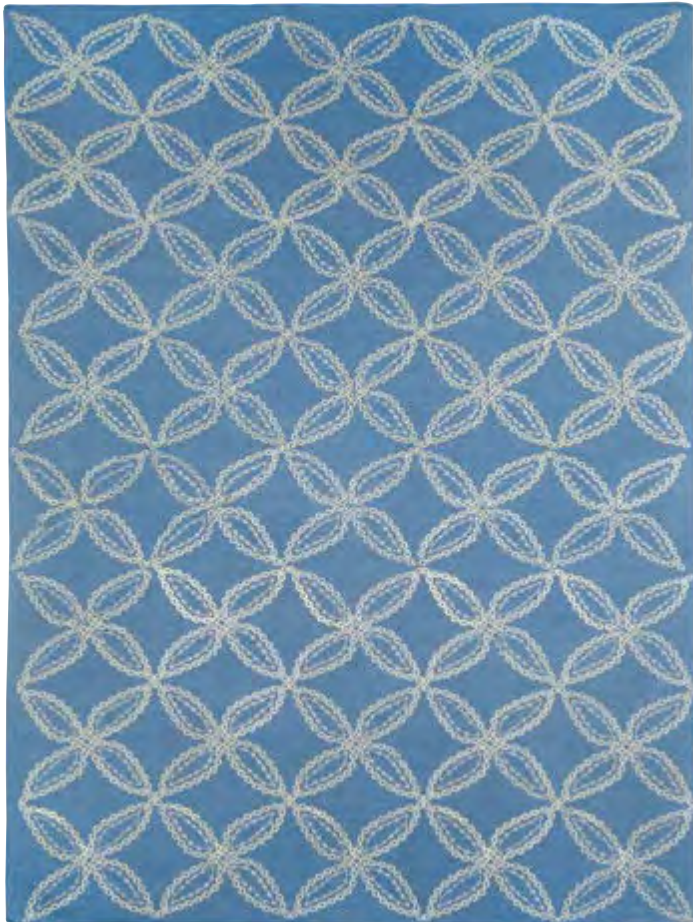

B

TANJIB *Williamsburg*
collection

95% WOOL, 5% SILK. INDIA
A silk embroidered design of circles and diamonds echoes pierced screens popular in Indian architecture. This motif is often used as a pattern on intricate Indian chintzes.

- A | 400 lavender #3665
- B | 450 ink #3665
- C | 650 hemp #3665
- D | 800 apricot #3665

- 3' X 5'
- 5' X 8'
- 7' X 9'
- 8' X 11'



THE GREEK collection

GENEVIEVE GORDER.

100% WOOL. REVERSIBLE. INDIA

"Classic and timeless, I wanted to take the Greek key beyond a border into an all over pattern. The color palette takes the ancient into today and the style plays nicely with The Greek." -Genevieve Gorder

A | 420 turquoise #3632

B | 500 salmon #3632

3' X 5'

5' X 8'

7' X 9'

8' X 11'

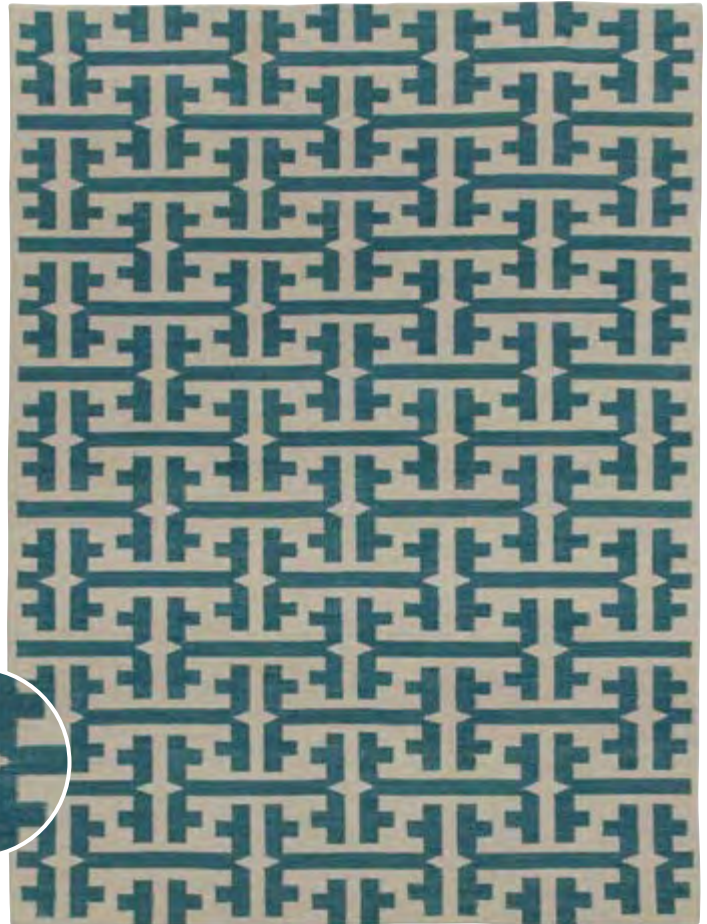

A

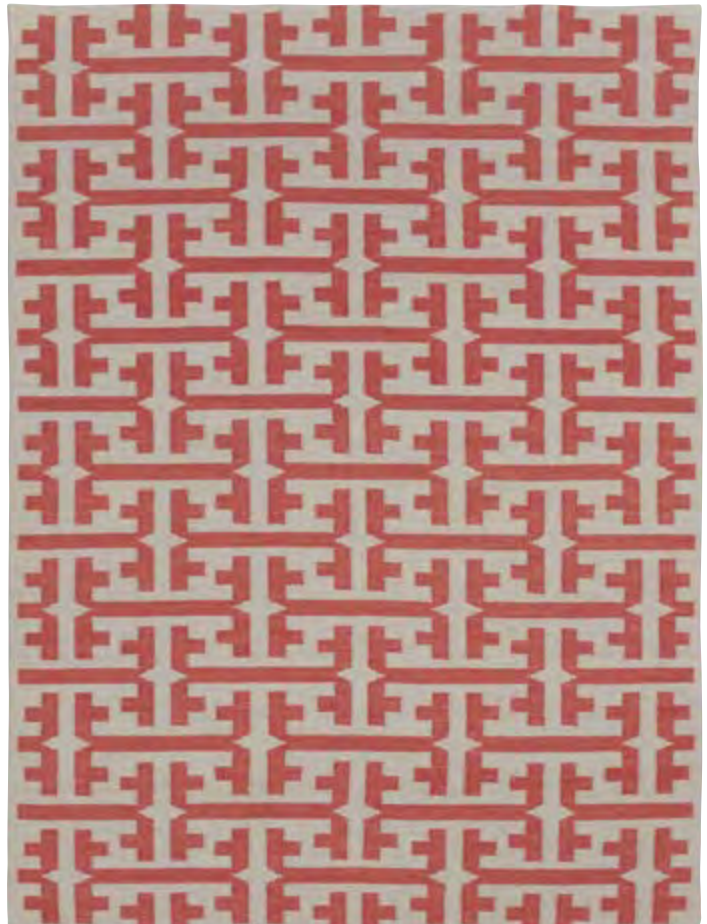

B

mix and play.
We interviewed Genevieve Gorder to get her thoughts on designing rugs.

watch the film.
capelrugs.com/genevieve-gorder-video



A | 450 bokrum blue #3625

UZBEK
collection

GENEVIEVE GORDER

100% WOOL. REVERSIBLE. INDIA

"The indigenous patterns from the East—contagious, folksy and powerful. This rug plays with what's familiar in these woven wonders and pushes it in its patterning to the next level. I love the juxtaposition of the familiar and the unknown." -Genevieve Gorder

A | 450 bokrum blue #3625

B | 700 stone #3625

- 3' X 5'
- 5' X 8'
- 7' X 9'
- 8' X 11'



B

* Custom sizes up to 14' X 20' are available.

WILD CHEV
collection



100% WOOL. REVERSIBLE. INDIA

"Stripes are the greatest illusion maker in a designer's toolbox. The chevron is classic and timeless. By playing with proportion and scale, my goal was to make it feel a bit refreshed and dressed up." -Genevieve Gorder

- A | 850 saffron #3626
- B | 440 grecian blue #3626
- C | 725 stone #3626
- D | 100 leo sun #3626

- 3' X 5'
- 5' X 8'
- 7' X 9'
- 8' X 11'

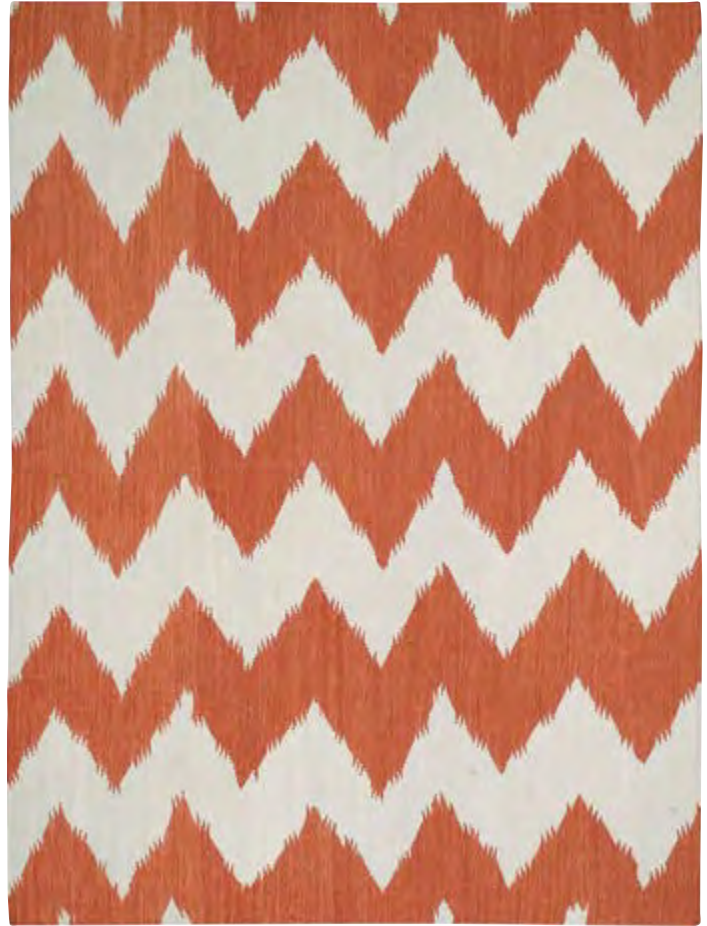

A



C



D



B

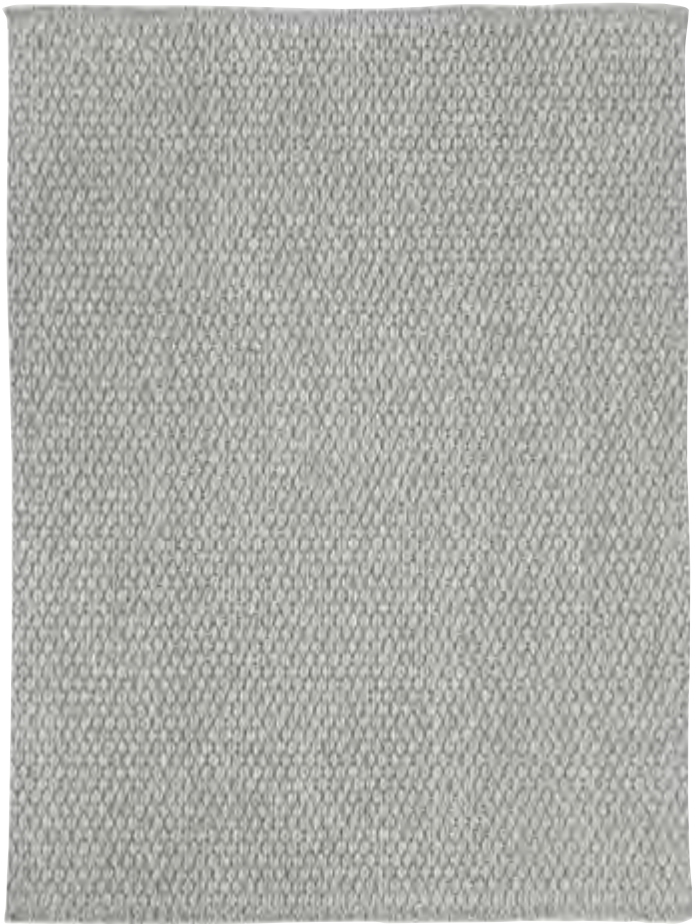

A



C



D

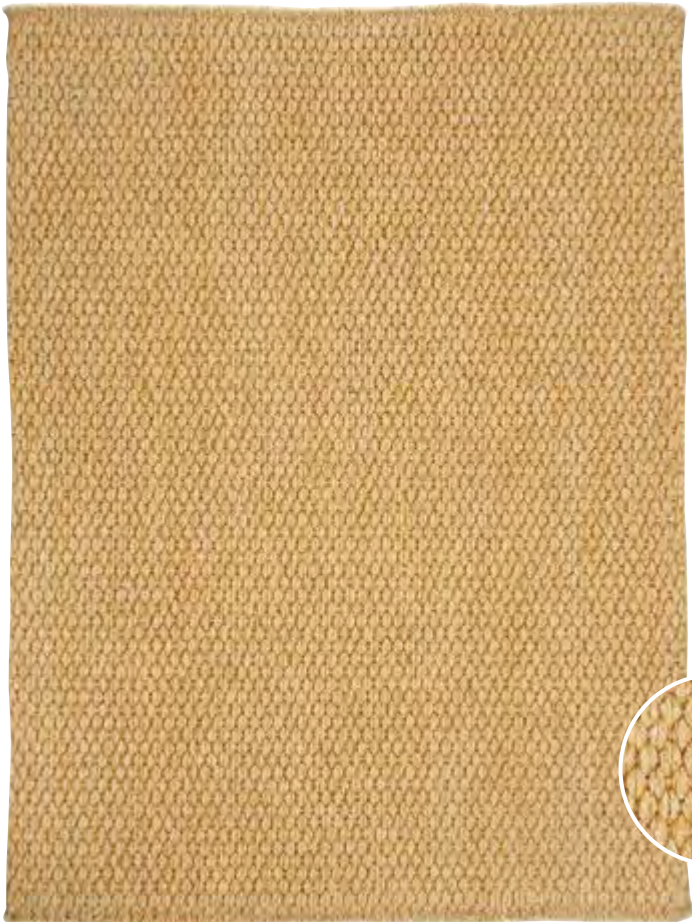

B

WORTHINGTON
collection



34% WOOL, 33% NYLON,
33% POLYESTER. REVERSIBLE. USA
These thick and textural handwoven
rugs have a durability that stands
up to high-traffic areas. The bouclé
texture feels really good underfoot.

- A | **300 cool grey** #0209
- B | **100 coir** #0209
- C | **700 jute** #0209
- D | **600 lambswool** #0209

- 2' X 3'
- 3' X 5'
- 5' X 8'
- 7' X 9'
- 8' X 11'
- 2' X 8' RUNNER

LET US
SHED SOME
LIGHT
ON
hand
KNOTS

A masterpiece
FOR YOUR FLOOR.

Capel hand knotted rugs are truly works of art. Every stage of this ancient craft is carried out by hand, from carding and spinning the wool to hand-mixing the natural color pigments and pot dyeing the yarn. Our rugs are woven on traditional looms and once complete are hand-washed, dried and finished by hand.

featured: EMINENCE 525 red #1089, P. 104



A

ARABELLA *Williamsburg*
collection

100% WOOL. INDIA
Featuring a pattern inspired by an 18th-century ogee design, these classic WILLIAMSBURG® soumaks are colored to suit the tastes of today's consumers.

A | 225 spring green #1645

B | 425 bluebell #1645

5' X 8'

7' X 9'

8' X 11'



B



what's your style?
Get advice on defining your style, decorating, entertaining and more from the style experts at Williamsburg.

visit the site.
capelrugs.com/visit-williamsburg-style



A | 650 beige #1075



B

ASPEN *Hable* collection CONSTRUCTION

100% WOOL. INDIA

What can make a statement in a room while also making sense with your furniture and art collection...and your life? The more we looked around at the rugs we'd collected for our own homes, we realized that grays, taupes, clarets and indigos were ever-present. We applied this knowledge while designing this stunning collection. Both sophisticated and contemporary, the Aspen rug takes inspiration from nature and creates an elegant pattern for any room. -Hable Sisters

- A | 650 beige #1075
- B | 475 midnight blue #1075
- C | 720 ash #1075
- D | 550 spice red #1075

- 4' X 6'
- 5' X 8'
- 7' X 9'
- 8' X 11'
- 9'6" X 13'6"

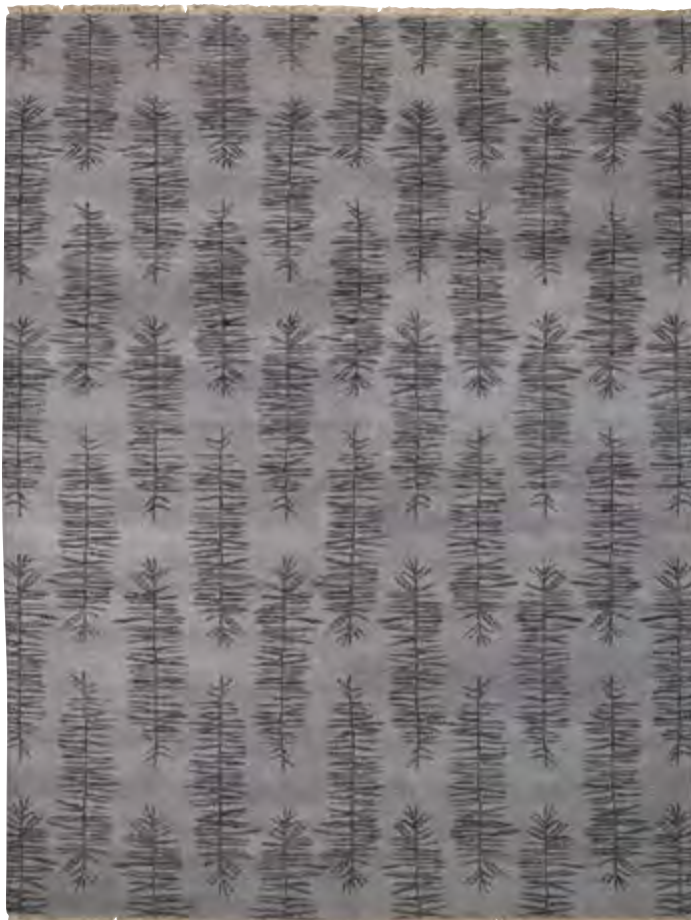

C



D

BARRISTER collection

100% WOOL. INDIA

Classically refined and handsomely hand knotted, Barrister lends a nod to the fashion-forward menswear look that's so popular today. A designer favorite.

A | **775 cognac** #1085

B | **475 ink** #1085

C | **675 oyster** #1085

2' X 3'

6' X 9'

8' X 10'

9' X 12'

10' X 14'

2'6" X 8' RUNNER

2'6" X 10' RUNNER



A



B

* Runner shown



C | 675 oyster #1085

BILTMORE® CLASSICS BILTMORE®
collection For Your Home

100% WOOL. INDIA

Faithful reproductions from George Vanderbilt's personal antique rug collection invite customers to bring the luxury of Biltmore® into their own homes. Our Biltmore® Classics collection is hand knotted in a superior blend of woolen yarns.

A | floral bidjar 350 charcoal/rust #1798

B | kuba 700 beige/black #1797

2' X 3' 8' X 10'
4' X 6' 9' X 12'
6' X 9' 10' X 14'

BILTMORE® SELECT BILTMORE®
collection For Your Home

100% WOOL. INDIA

Based on an original antique rug selected for the Louis XV Suite in Biltmore®, Hand knotted of pure wool by skilled artisans in India, the vibrant color and pattern in this reproduction are faithful to the original.

C | bidjar 450 regal blue #1773

2' X 3' 8' X 10'
3' X 5' 9' X 12'
4' X 6' 10' X 14'
6' X 9'



A



B



C | bidjar 450 regal blue #1773

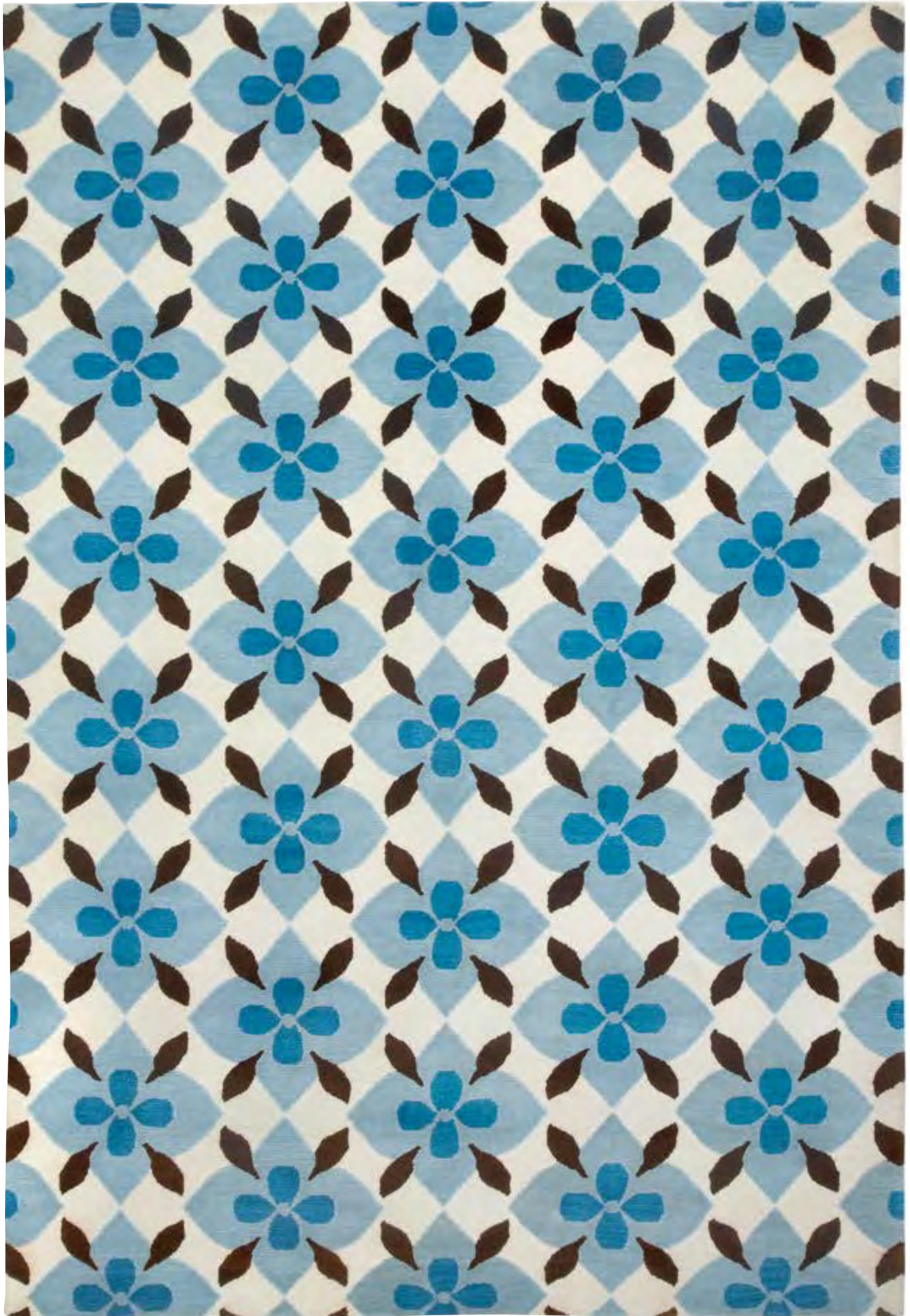

A



B

COCO'S FLOWER collection

100% SEMI-WORSTED
NEW ZEALAND WOOL. INDIA
Fresh color combos lend a playful tone to this lively graphic floral pattern, inspired by drawings from Coco's mother. Hand knotted using an Indo-Tibetan weave.

- A | 450 peacock/brown #1927
- B | 250 apple/hunter #1927
- C | 360 gray #1927
- D | 400 light blue/ivory #1927

- 5' X 8'
- 7' X 9'
- 8' X 11'
- 9' X 13'



C



D

EMINENCE collection

100% WOOL. INDIA

Traditional beauty showcased in four
captivating colorways—our Eminence hand
knot reigns supreme in all its regal glory.

- A | 350 charcoal #1089
- B | 525 red #1089
- C | 775 chocolate #1089
- D | 610 ivory #1089

- 4' X 6'
- 5' X 8'
- 7' X 9'
- 8' X 11'
- 9'6" X 13'6"



A



B



C



D

ETHEREAL collection

100% WOOL. INDIA

Intricate classic detail marries fashionable form to create the hand knotted Ethereal collection. Easily updates contemporary to casual eclectic settings.

- A | **675 bamboo** #1084
- B | **750 sand** #1084
- C | **300 silverscreen** #1084

- 2' X 3'
- 6' X 9'
- 8' X 10'
- 9' X 12'
- 10' X 14'



A



B



C | 300 silverscreen #1084

FENCE COCOCOZY
collection 

100% SEMI-WORSTED
NEW ZEALAND WOOL. INDIA
A smart geometric style with plenty of
California charm. Trellis pattern adds
dimension to your floors. Hand knotted
using an Indo-Tibetan weave.

- A | 400 light blue/ivory #1928
- B | 475 navy/ivory #1928
- C | 650 natural linen #1928
- D | 330 charcoal #1928
- E | 850 orange/ivory #1928

- 5' X 8'
- 7' X 9'
- 8' X 11'
- 9' X 13'



A

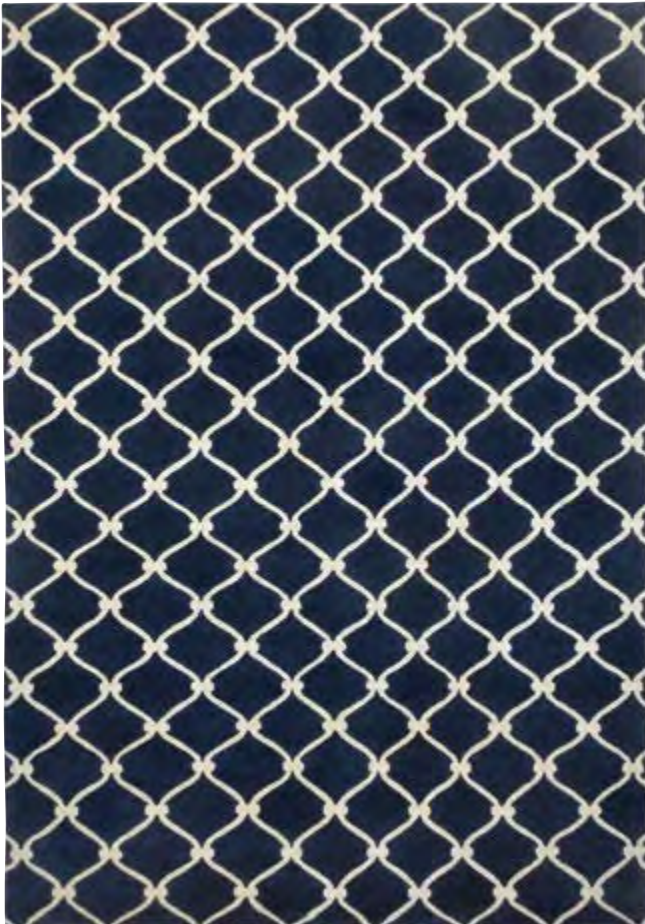

B



C



D



E



the foundation
**OF A HAND
KNOTTED
RUG**

The combination of the warp yarns strung on the loom and the weft yarns woven across the rug forms the foundation of a hand knotted rug. Varying the size of the warp and weft yarns will alter the quality of a hand knotted rug. Using small warps and wefts allows for more knots to be tied in an area.

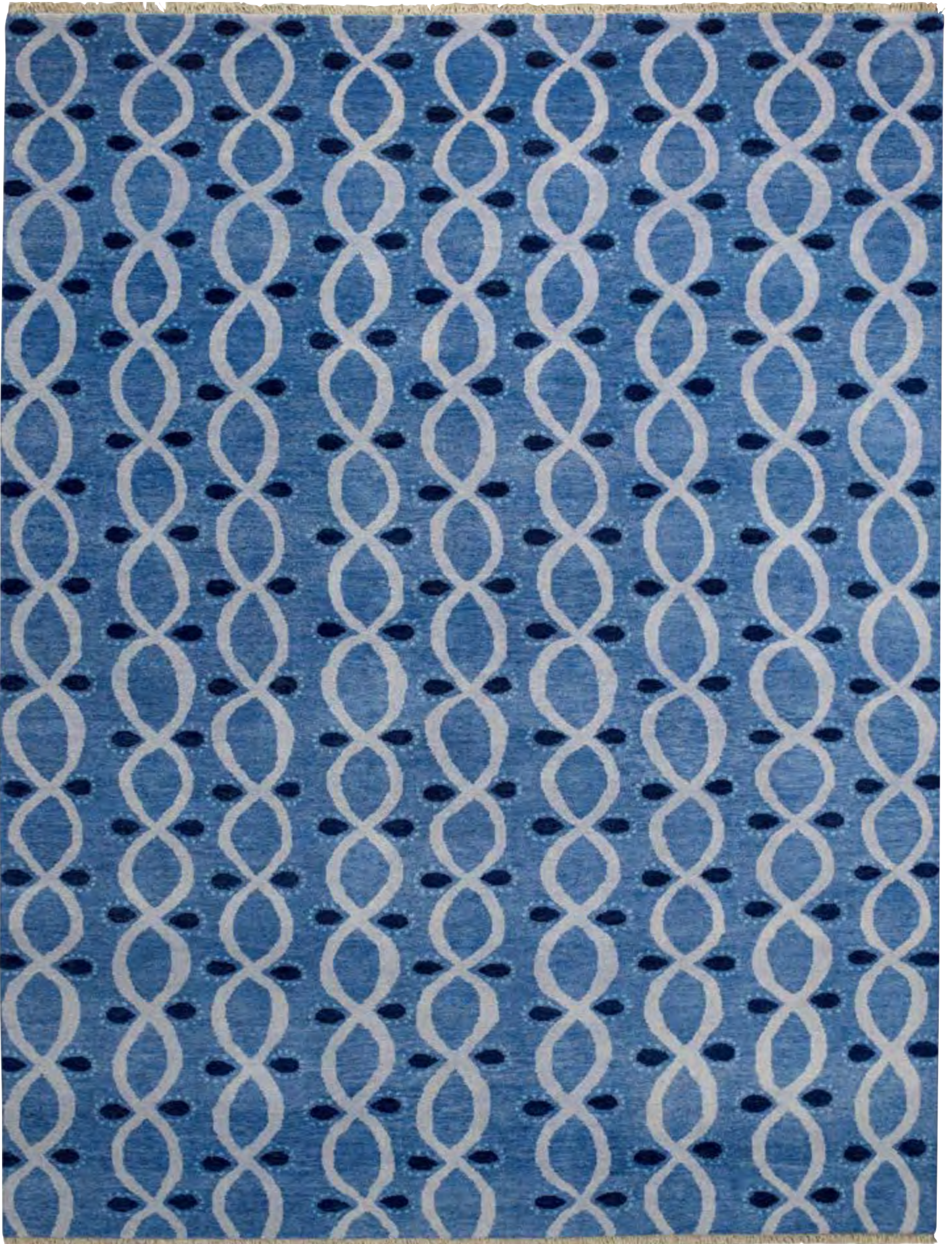

A

INFINITY collection

100% WOOL. INDIA

There's just something about the perfect rug that can really ground a sense of place in your home. Taking its cue from the infinity sign, which dates back to the Roman era, we envision this rug as a part of your décor that inspires togetherness and community. A conversation starter and available in blues and pinks as well as neutrals, this collection is one of our faves! We especially love how the natural, hand-drawn look of the links translated so perfectly. -Hable Sisters

A | **400 steel blue** #1076

B | **725 linen** #1076

C | **650 bisque** #1076

D | **300 charcoal** #1076

4' X 6'

5' X 8'

7' X 9'

8' X 11'

9'6" X 13'6"



B

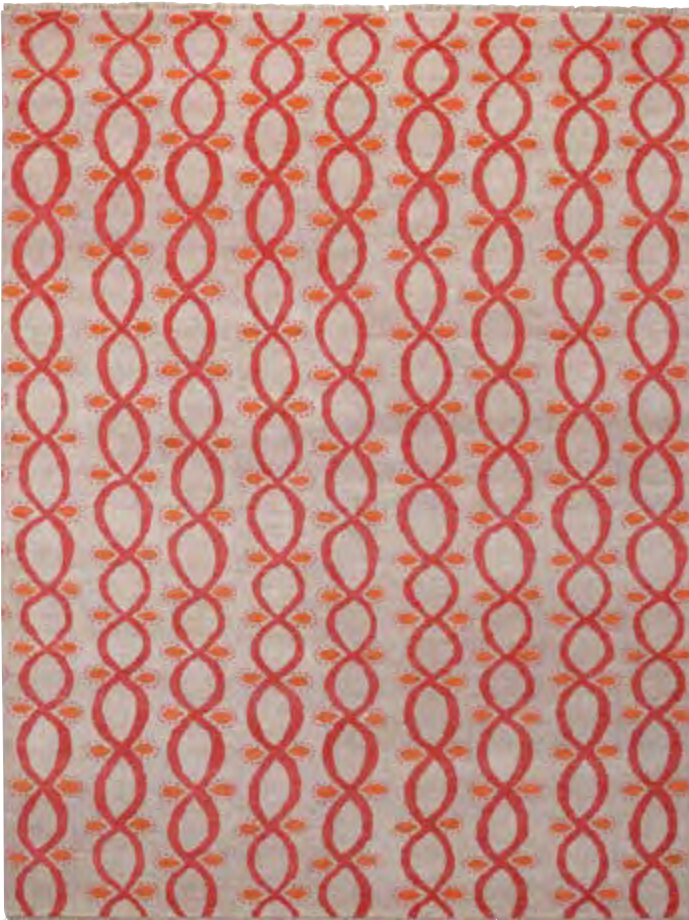

C

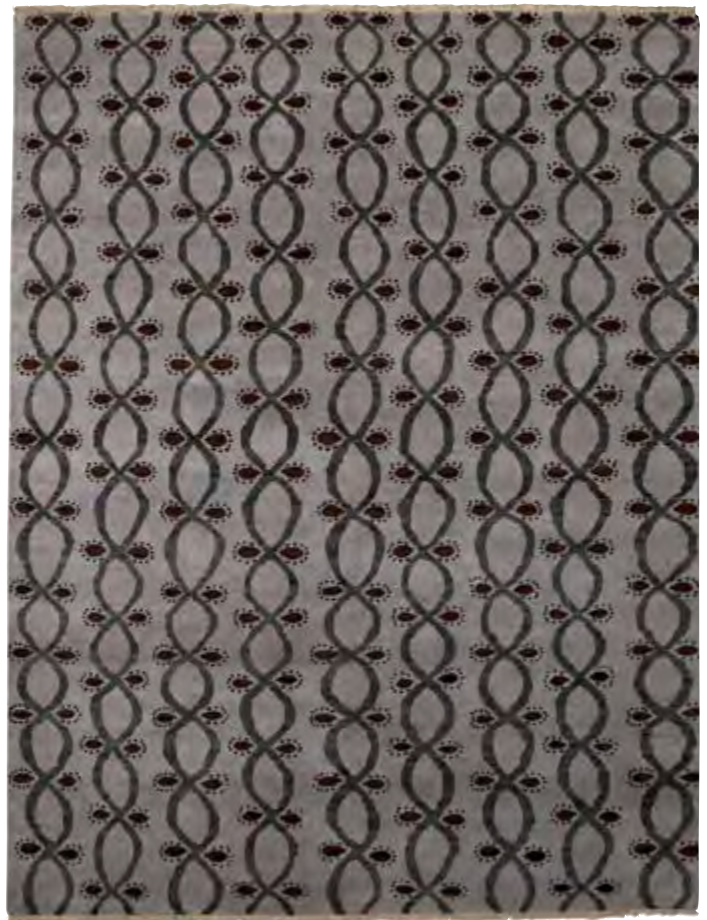

D

KASBAH collection

100% LINCOLN WOOL. INDIA

Tribal-inspired, our ultra-plush Kasbah collection is made from special English wool with a high hand for luxurious comfort underfoot. These elaborate handmade designs are perfect for layering on flat weaves for a fresh, designer look.

- A | **diamond 444 aqua** #1924
- B | **marrakesh 600 cream** #1915
- C | **star 650 natural** #1925
- D | **cube 750 brown** #1926
- E | **trellis 675 ivory** #1916

3' X 5'

5' X 8'

7' X 9'

8' X 11'

A | diamond 444 aqua #1924



B



C



D



E

100% WOOL, INDIA

A necklace found in a vintage shop in Atlanta inspired this interlocking pattern. Utilizing a fun combination of organic shapes and geometry, our Laurel rug is neutral enough to complement any décor. Look closely and you'll see the incredible amount of detail that goes into each chain. What can we say? They're absolutely stunning! -Hable Sisters

A | 675 wheat #1077
B | 700 taupe #1077

4' X 6'
5' X 8'
7' X 9'
8' X 11'
9'6" X 13'6"

DID YOU KNOW?

- The average rug weaver ties 6,000 knots in a day. Sometimes it takes a year or more to weave one 9' X 12' rug.
- Depending on the density and pile height, it takes 75-120 pounds of wool to make a 9' X 12' hand knot.
- After weaving, hand knotted rugs are washed twice and rinsed 8-10 times.
- For added clarity, yarns are hand sorted (penciled) to straighten lines and separate colors.



A



B

LODI GARDEN collection

100% WOOL. INDIA

Add instant elegance to your home with these stunning Persian designs. The perfect blend of traditional and fashionable style.

- A | mahal 425 blue/beige #1774
- B | mahal 350 black/gold #1774
- C | tabriz 850 terra cotta #1777
- D | mahal 200 sage/beige #1774

2' X 3'
3' X 5'
4' X 6'
6' X 9'
8' X 10'
9' X 12'
10' X 14'



A



B



C



D

LOOP **COCOCOZY**
collection 

100% SEMI-WORSTED
NEW ZEALAND WOOL. INDIA
Looping in and out and back again, this intricate hand knotted pattern is Coco's chic twist on the infinity sign. Rendered in playful tones, it's a graphic pattern we think you'll love through eternity. Hand knotted using an Indo-Tibetan weave.

- A | 400 light blue #1929
- B | 200 sage/ivory #1929
- C | 360 gray/ivory #1929
- D | 525 pink/ivory #1929
- E | 475 navy/ivory #1929

- 5' X 8'
- 7' X 9'
- 8' X 11'
- 9' X 13'



A



B



C

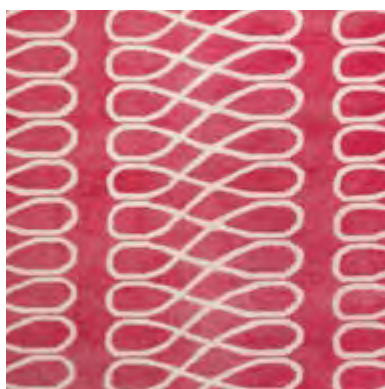

D



E



LOTUS
collection

Williamsburg

100% NEW ZEALAND WOOL. INDIA
Dramatic and elegant damasks recall the days of colonial Williamsburg, but a sense of modern color and style makes these beautifully bold interpretations perfect for today's home. Each rug is finely hand knotted and etched by hand for added detail.

A | 450 ocean #1772

2' X 3'

5' X 8'

7' X 9'

8' X 11'

9'6" X 13'6"

OXFORD COCOCOZY
collection 

100% SEMI-WORSTED
NEW ZEALAND WOOL. INDIA

We absolutely love the large scale and the graphic look of the pattern in this collection from COCOCOZY. Layered circles create interesting visual texture. Hand knotted using an Indo-Tibetan weave.

- A | 800 rust/ivory #1930
- B | 360 gray/ivory #1930
- C | 475 navy #1930
- D | 220 seafoam/ivory #1930
- E | 650 natural linen #1930

- 5' X 8'
- 7' X 9'
- 8' X 11'
- 9' X 13'



A



B

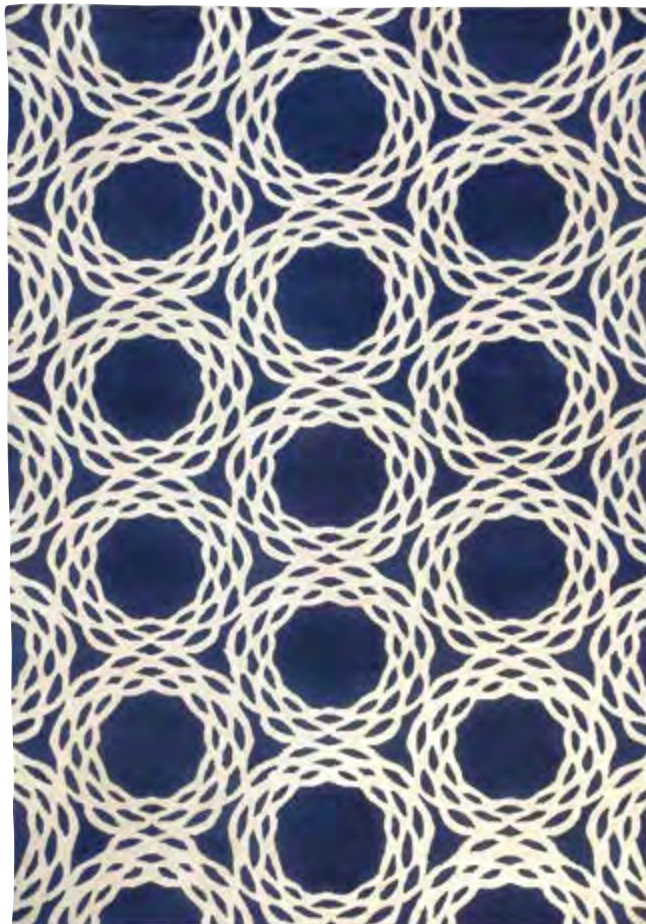

C



D

“I don't spend too much time gloating, but when we saw the final products—and they are beyond gorgeous, these hand-knotted wool Tibetan rugs—I took a moment and felt a little pride.”

COCOCOZY



E



what's cococozy style?
Since the launch of her blog, COCOCOZY, in 2008, Coco has attracted legions of fans worldwide and produced her own line of chic accessories including our very own rug line.

visit the blog.
capelrugs.com/visit-cococozy



A | 300 silver #1910



A | 300 silver #1910

PARK LANE collection

100% NEW ZEALAND/ARGENTINE
WOOL. INDIA
Handmade with a well-bred blend of
wools, our Park Lane collection is a
sophisticated take on age-old oushak
motifs. Soft, silky colors add design and
time-worn style to floors.

- A | 300 silver #1910
- B | 150 vintage gold #1910
- C | 700 vintage beige #1910
- D | 100 light gold #1910
- E | 200 light aqua #1910
- F | 225 sage #1910

- 3'6" X 5'6"
- 5'6" X 8'6"
- 7'6" X 9'6"
- 8'6" X 11'6"
- 10' X 14'
- 2'6" X 9'6" RUNNER



A



B



C



D



E



F

PEBBLES collection

100% NEW ZEALAND WOOL. INDIA
Soft and plush underfoot with all the
textural elements that you crave—
Pebbles is a unique hand knotted rug
with little felted pillows of wool in
fashionable shades. A Capel favorite
that adds an eclectic look to the
stylish home.

- A | 600 oatmeal #1921
- B | 575 cranberry #1921
- C | 950 gumballs #1921
- D | 440 indigo #1921
- E | 200 seaglass #1921
- F | 750 mink #1921

- 2' X 3'
- 4' X 6'
- 5' X 8'
- 7' ROUND
- 7' X 9'
- 8' X 11'



A



C



D



E



F

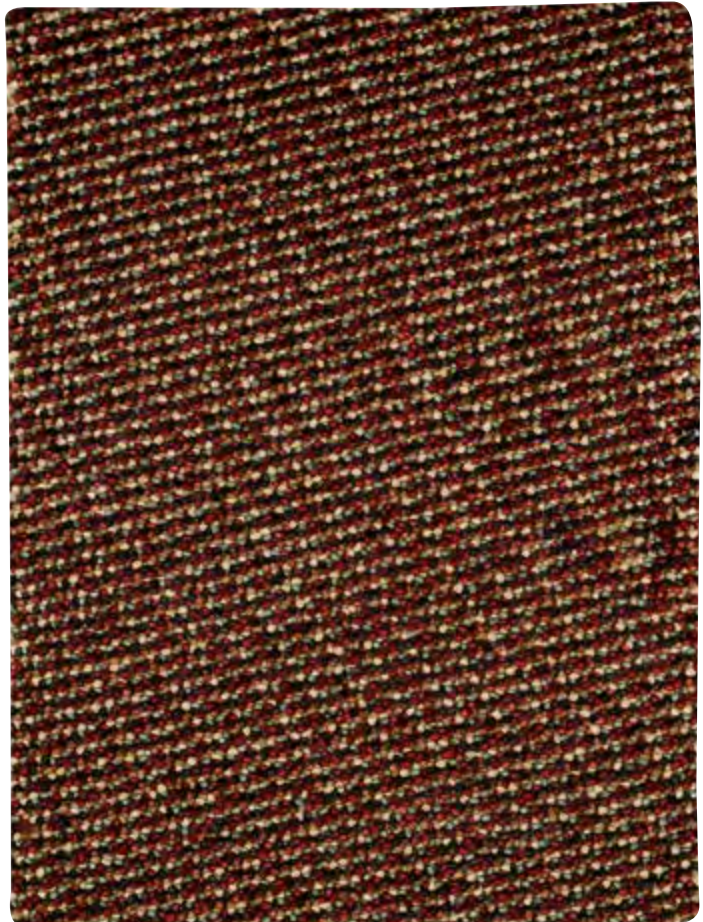

B



A



B



C

PERSIAN TRACE collection

100% WOOL. INDIA

Intricately hand knotted patterns give these tone-on-tone designs a sumptuous, rich presence. Made of pure, hard-twisted wool, our Persian Trace rugs will bring an air of beauty and lasting distinction to your surroundings.

A | **775 chestnut** #1395

B | **200 jade** #1395

C | **550 poppy** #1395

5'6" X 8'6"

7'6" X 9'6"

8'6" X 11'6"

9'6" X 13'6"

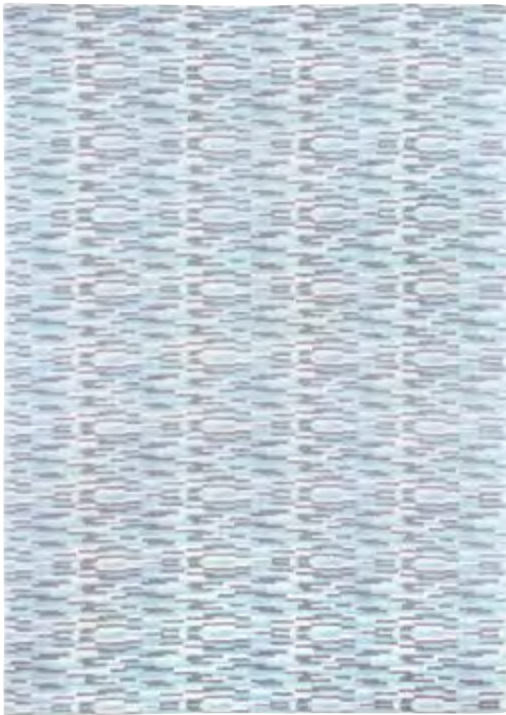

A



B

PORTOFINO
collection



100% NEW ZEALAND WOOL. INDIA
Everything designer Kevin O'Brien
loves about the coast of Italy, knotted
using an Indo-Tibetan weave. Features
signature designer colors.

A | **440 blue/grey #1810**
B | **220 sage/mint #1810**

5' X 8'
7' X 9'
8' X 11'





mix and match.

Rugs are portable decorating accessories!
Mix and match patterns and colors to
define your personal style.

featured:
(front to back)

- PORTOFINO 440 blue/grey #1810, P. 126
- RIVIERA 140 amarillo #3666, P. 87
- FINESSE SANTORINI 420 spa #4731, P. 239
- TUSCAN SUN 475 turquesa #9196, P. 202

QUATREFOIL **COCOCOZY** collection

100% SEMI-WORSTED NEW ZEALAND WOOL. INDIA
We love how universal this pattern is. Originally seen in Moroccan and Gothic style decorating, Coco's version of a four-leaf clover design is modern, sophisticated and plays well with a myriad of styles. Hand knotted using an Indo-Tibetan weave.

- A | 450 peacock #1931
- B | 650 natural linen #1931
- C | 275 apple/ivory #1931
- D | 400 light blue/ivory #1931
- E | 360 gray/ivory #1931

- 5' X 8'
- 7' X 9'
- 8' X 11'
- 9' X 13'



A | 450 peacock #1931



B



C



D



E

A WORLD OF HAND TUFTED *designs*

global
style.

The hand tufting process provides a multitude of possibilities in terms of patterns and colors. Our tufters possess a high level of craftsmanship and can create any motif imaginable. Our large tufted collection includes designs inspired from places and customs all across the world, and includes rugs with different pile heights and densities, ranging from long-pile shag rugs to compact bouclé rugs.

you want

I have



featured: VILLANDRY 600 cream #9242, P. 208

ARDEN
collection**BILTMORE®**
For Your Home

100% WOOL. INDIA

Inspired by the look of antique rugs from Biltmore®, we took a medallion and repeated it in beautiful hues to create an unexpected statement for the floor. Rugs are hand sheared and double washed for a soft vintage sheen.

- A | 225 menthol #3873
- B | 850 rust #3873
- C | 330 charcoal #3873

- 5' X 8'
- 7' X 9'
- 8' X 11'



A



B



C

* Custom sizes up to 15' X 20' are available.

800-334-3711 | 131

ARRONDELLE BILTMORE®
collection For Your Home

100% WOOL. INDIA

The grandeur of Biltmore® stylized to match the tastes of the modern consumer. This pure wool collection offers a variety of architecture-inspired details, each rendered in subtle color palettes with visually interesting proportions.

- A | **baroque 240 jade #3389**
- B | **baroque 375 nickel #3389**
- C | **baroque 700 parchment #3389**

5' X 8'
8' X 10'
9' X 12'



A



B



C



A



B



C

BALUSTRADÉ BILTMORE®
collection For Your Home

100% WOOL. INDIA
Inspired by patterns adorning the grand staircase in the Biltmore® House, Balustrade's fanciful motifs lend a bit of fashion to your floor.

- A | 350 black #3871
- B | 600 ivory #3871
- C | 700 mink #3871

- 5' X 8'
- 7' X 9'
- 8' X 11'



A | 660 parchment #3288

BOWDEN SCALLOP *Williamsburg* collection

100% WOOL. INDIA

This plush and dense interpretation of an elegant needlepoint upholstery fabric found in the Colonial Williamsburg residence of John D. Rockefeller, Jr., our Bowden Scallop rug adds plush sophistication to your home.

- A | **660 parchment** #3288
- B | **870 spice** #3288
- C | **100 bamboo** #3288
- D | **440 blue bell** #3288

5' X 8'

7' X 9'

8' X 11'



B



C



D

* Custom sizes up to 15' X 20' are available.

800-334-3711 | 135

BREVARD BILTMORE®
collection For Your Home

100% WOOL. INDIA

Brevard is inspired by lace fabrics found in Biltmore's extensive archive. Beautiful hues and gradual shading make this hand tufted collection surprisingly dimensional and versatile.

A | 725 abalone #3875

B | 300 grey #3875

C | 575 red #3875

5' X 8'

7' X 9'

8' X 11'



A



B



C



A | 540 red multi #3281



B

CHARMING SUZANI collection

100% WOOL. INDIA
Derived from an original traditional textile, our Charming Suzani rug is a beautiful interpretation in all its botanical glory.

A | 540 red multi #3281
B | 110 gold #3281

4' X 6'
5' X 8'
8' X 10'
9' X 12'
10' X 14'



DAISY CLIMBER



100% WOOL, INDIA

These playful blossoms bring springtime into your home with clean lines and modern hues. Composed of luxurious pure wool, Daisy Climber offers an easy design solution to update your space.

A | vine 460 blue multi #3027

5' X 8'

8' X 10'

9' X 12'





A



B



C

ELEMENTALS collection

80% WOOL, 20% VISCOSE. INDIA
Featuring patterns inspired by nature, our Elementals rugs shimmer with silk-like viscose highlights. The soft-hued shades and simply elegant designs are casually chic.

A | **bluebells 340 flagstone** #9218
B | **orchids 650 buttercream** #9217
C | **bramble 150 parchment** #9215

5' X 8'
7' X 9'
8' X 11'



A | 360 brilliant black #9205

ELOQUENT GARDEN collection

100% WOOL. INDIA

These lovely neo-traditional area rugs infuse any space with rich color and easy elegance. Eloquent Garden's classic floral motifs, rendered in luxurious pure wool, give this collection endless versatility.

- A | 360 brilliant black #9205
- B | 660 antique ivory #9205
- C | 460 bombay blue #9205
- D | 560 arabian red #9205

- 4' X 6'
- 5' X 8'
- 7' X 9'
- 8' X 11'
- 9' X 12'
- 2' X 8' RUNNER

PRICE
PLEASER



B



C



D



FELICITY SHAG

100% POLYESTER. INDIA

Dreamy and luxurious, our Felicity Shag rug begs to be walked on with bare feet. Subdued in subtle ivory, it lays the groundwork for any urban setting.

A | **600 ivory** #3041

5' X 8'

7' X 9'

8' X 11'

PRICE
PLEASER



A



C



D



B

FILIGREE *Williamsburg* collection

100% WOOL. INDIA
Designed around an 18th-century silk damask textile in the collections of The Colonial Williamsburg Foundation, these stylish damask patterns are scaled and colored to suit the tastes of today's consumer.

- A | 650 natural #9225
- B | 750 espresso #9225
- C | 200 citron #9225
- D | 500 persimmon #9225

5' X 8'
8' X 10'
8'6" ROUND
9' X 12'
10' X 14'
2'6" X 8' RUNNER

FINELINES collection

100% WOOL. INDIA

Linear and simplistic, yet interesting and sophisticated, Finelines is a modern take on a straightforward form.

A | **770 bamboo** #3284

B | **440 wedgewood blue** #3284

C | **640 ivory** #3284

4' X 6'

5' X 8'

8' X 10'

9' X 12'



A



B



C

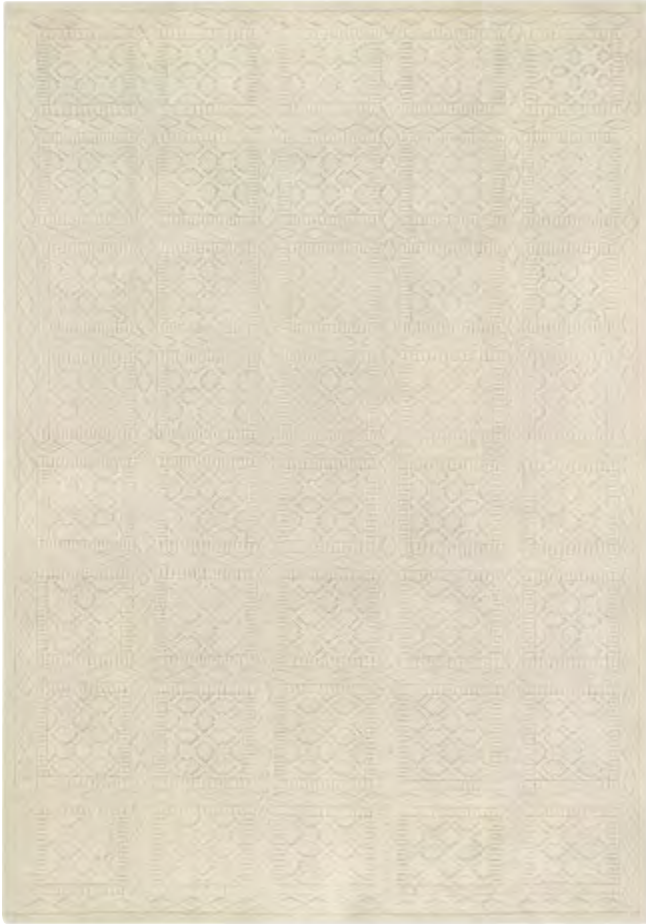

A

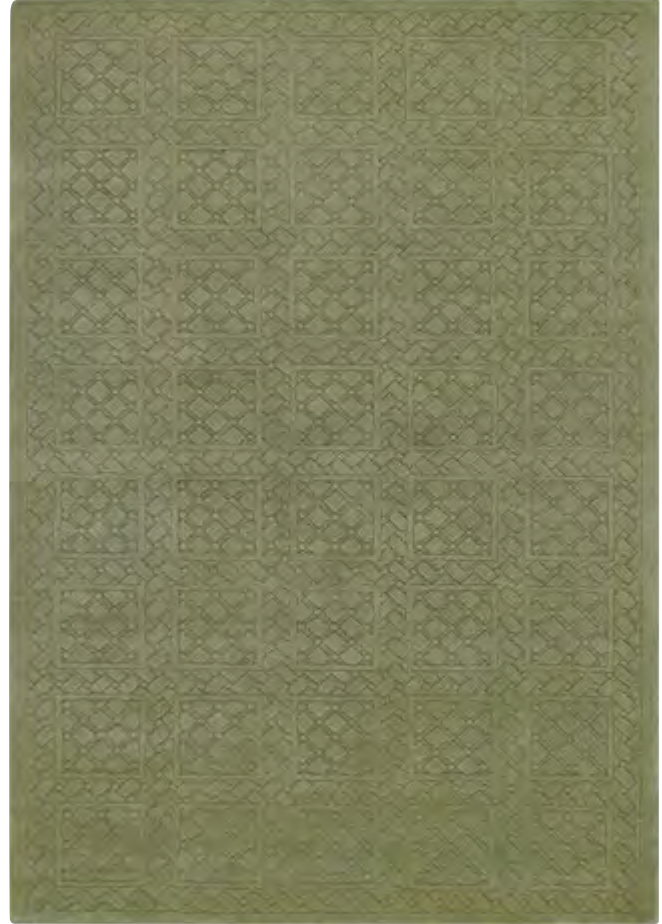

B



C

FIRST IMPRESSIONS collection

100% WOOL. INDIA
Antique wood block designs
replicated with a hand carved
technique put these plush beauties
in a class of their own. Hand loomed
using luxurious pure wool yarns.

- A | **600 ivory** #2990
- B | **200 celery** #2990
- C | **175 champagne** #2990

5' X 8'
8' X 10'
9' X 12'
2'6" X 8' RUNNER

FLAIR collection

100% WOOL. INDIA

Featuring crisp geometric patterns, Flair offers modern design in designer friendly tones.

Constructed from soft and sturdy pure wool, these customer favorites offer maximum style and quality at a minimal price.

A | plus one 770 espresso #9224

B | optic 770 espresso #9223

C | plus one 430 sky blue #9224

D | optic 430 sky blue #9223

4' X 6'

5' X 8'

7' X 9'

8' X 11'

9' X 12'

PRICE
PLEASER



A



C



D

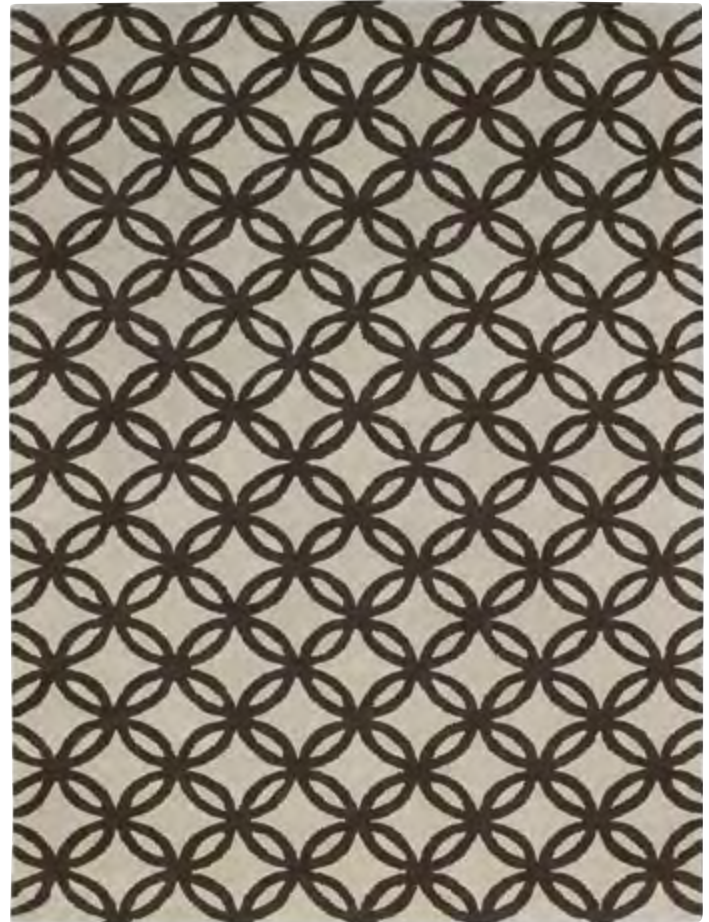

B



A



Vacuuming is the best tip for cleaning wool rugs. Make sure you vacuum across both directions of the traffic pattern and avoid vacuuming with a beater bar. Professional cleaning using the steam extraction method is recommended.



B

FLORAL GARDEN collection

100% WOOL. INDIA
Pretty floral motifs dance in high-low dimension. Loop ground with spice toned tufted blooms.

A | **650 ivory** #3868
B | **750 cocoa** #3868

5' X 8'
7' X 9'
8' X 11'

GOTHAM DAMASK collection

100% WOOL. INDIA

Oversized and ornate, yet subtle
in color, our Gotham Damask rug
updates a classic design with a twist.

A | **600 ivory** #3286
B | **700 twine** #3286

4' X 6'
5' X 8'
8' X 10'
9' X 12'



A



B



Placing pieces of newspaper
on the floor is a good way to
help visualize just how much
floor will be covered by a rug.
To determine room-size rug
dimensions, first measure the
room. Then subtract three feet
from the width and length to
allow for a border of floor.



GRANADA

BILTMORE®
For Your Home

100% WOOL. INDIA

In the late 1800s, George Vanderbilt traveled with his cousins to Granada, Spain, to visit The Alhambra. The Alhambra, a palace and citadel, has a distinctive Moorish flair and is an architectural wonder. Our rug design is micro-loop hooked to capture the unique ornamentation.

A | 350 grey #3291

5' X 8'

7' X 9'

8' X 11'

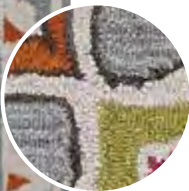



A | 650 cream #3876

GRAND PALAMPORE *Williamsburg*
collection

100% NEW ZEALAND WOOL. INDIA
This rich Palampore design gives a room a grand appearance that's warm and welcoming. With a design that's inspired by many antique textiles in the Colonial Williamsburg collections, our muted, soft interpretations are a perfect example of how the WILLIAMSBURG® classic tradition never goes out of style.

- A | 650 cream #3876
- B | 320 shade #3876
- C | 425 peacock #3876

- 3' X 5'
- 5' X 8'
- 7' X 9'
- 8' X 11'



B



C



A | 650 cream #3876

GRAPHIQUE collection

90% WOOL, 10% VISCOSE. INDIA
A Capel best seller, hand tufted and cleverly hand carved, our Graphique collection is a cut above the rest. Transitional designs dazzle on a super-soft wool base accented with viscose.

- A | hibiscus 650 chablis #3393
- B | hibiscus 750 mink #3393
- C | hibiscus 500 henna #3393
- D | ringlets 200 seaglass #3390
- E | ringlets 300 pewter #3390
- F | shadow branch 225 moss #3391
- G | shadow branch 775 bark #3391

5' X 8'
7' X 9'
8' X 11'



A



B



C



D



E



F



G

GREAT PLAINS collection

100% WOOL. INDIA

A collection of southwest motifs combine to make Great Plains the ultimate lodge rug. Each rug is double washed for a rich patina and natural sheen.

A | **700 sandstone** #3055

B | **950 multi** #3055

3' X 5'

5' X 8'

7' X 9'

8' X 11'



A



B



A



B



C

HONEYCOMBS collection

85% WOOL, 15% VISCOSE. INDIA
Our sketchy geometric Honeycombs design is a great way to add graphic punch to your room. In soft, muted colors invented by nature, this collection really is the bees knees.

A | 120 beeswax #3282

B | 320 fog #3282

C | 420 pool #3282

4' X 6'

5' X 8'

8' X 10'

9' X 12'

IKAT

collection

100% WOOL. INDIA

A classic pattern mixes with bold color to give our tribal-inspired Ikat collection a rhythm of its own.

- A | 700 khaki #3261
- B | 800 burnt orange #3261
- C | 440 steel blue #3261
- D | 850 flame #3261

- 3' X 5'
- 5' X 8'
- 7' X 9'
- 8' X 11'



A



B



C



D | 850 flame #3261



JOSETTE

100% WOOL. INDIA

Josette flaunts the flair and elegance of a fabulous French chateau.

Handcrafted from pure virgin wool, this classic Aubusson pattern lends an air of sophistication to your home.

A | **675 cream** #3068

4' X 6'

5' X 8'

8' X 10'

9' X 12'

10' X 14'





A

KAIMURI collection

100% NEW ZEALAND WOOL. INDIA
Classic Persian designs in rich, refined hues float over pure New Zealand wool landscapes. One of the heaviest and densest hand tufted rugs ever produced, this all-time, best-selling collection has received accolades from customers around the world.

- A | **tabriz 700 fawn** #9265
- B | **peshawar 750 cocoa** #9264
- C | **persian cedars 730 sand** #9292
- D | **persian cedars 550 italian plum** #9292
- E | **persian cedars 200 sage** #9292
- F | **persian cedars 350 black** #9292
- G | **persian cedars 500 cinnabar** #9292
- H | **mahal 350 black** #9289
- I | **agra 300 black** #9282
- J | **floral scroll 350 onyx/champagne** #9294
- K | **polonaise 700 sand** #9293
- L | **polonaise 300 onyx** #9293
- M | **medallions 400 blue gold** #9296
- N | **medallions 750 dark mocha** #9296

- 2' X 3'
- 4' X 6'
- 5'6" X 8'6"
- 6' ROUND
- 7'6" X 9'6"
- 8' SCALLOPED
- 8'6" ROUND
- 8'6" X 11'6"
- 9'6" X 13'6"
- 2'6" X 8'6" RUNNER
- 2'6" X 12'6" RUNNER



B

* 6' round, 8'6" round, 8' scallop, 2'6" X 8'6" runner and 2'6" X 12'6" runner only available in select patterns. Custom sizes up to 12' X 15' are available.



C



D



E



F



G



H



I



J



K



L



M



N



A



B



C

KINSLEY collection

100% WOOL. INDIA

A classic beauty, because Kinsley was copied from a classic hand knotted rug. Three highly sought after colorways crafted in low profile with 100% wool hard twist yarns.

- A | 550 red ivory #3287
- B | 650 ivory cream #3287
- C | 425 spa blue chocolate #3287

- 2' X 3'
- 4' X 6'
- 5' X 8'
- 8' X 10'
- 9' X 12'
- 10' X 14'

LISBON
collection



100% WOOL. INDIA

It all started with a trip to the Mediterranean designer Kevin O'Brien adored. A playful take on landscape sketches he made along the way, Lisbon features a tonal design set on warm white wool for stunning visual texture. Tightly woven cut and loop pile.

A | 325 gris #9197

B | 425 azul #9197

3' X 5'

5' X 8'

7' X 9'

8' X 11'



A

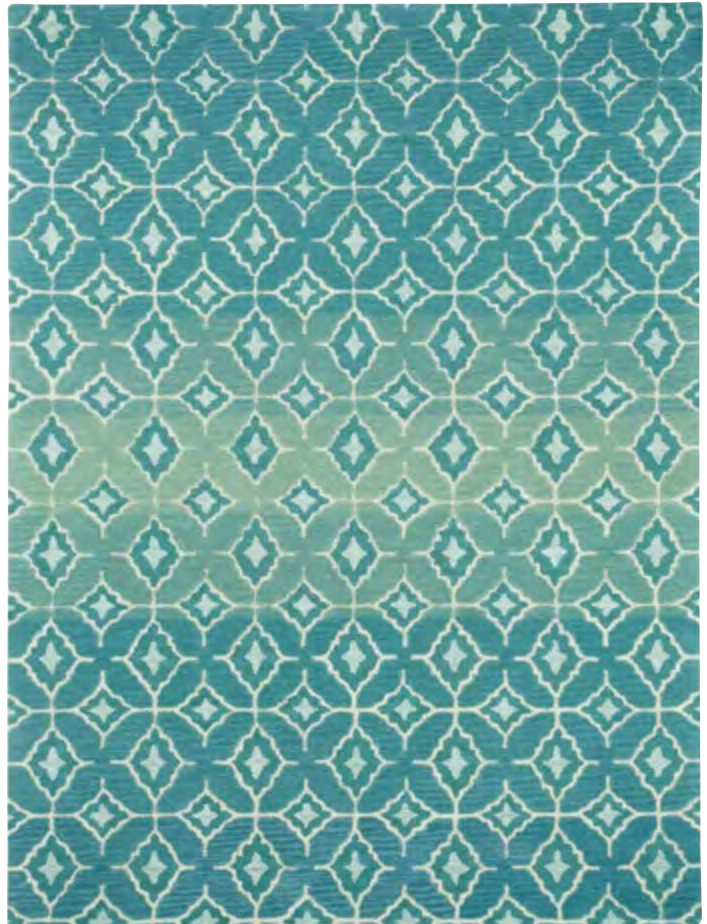

B

“I love organic, nature-based designs. We are all about sumptuous and beautiful texture, and we feel we provide extra punch to a room.”

KEVIN O'BRIEN

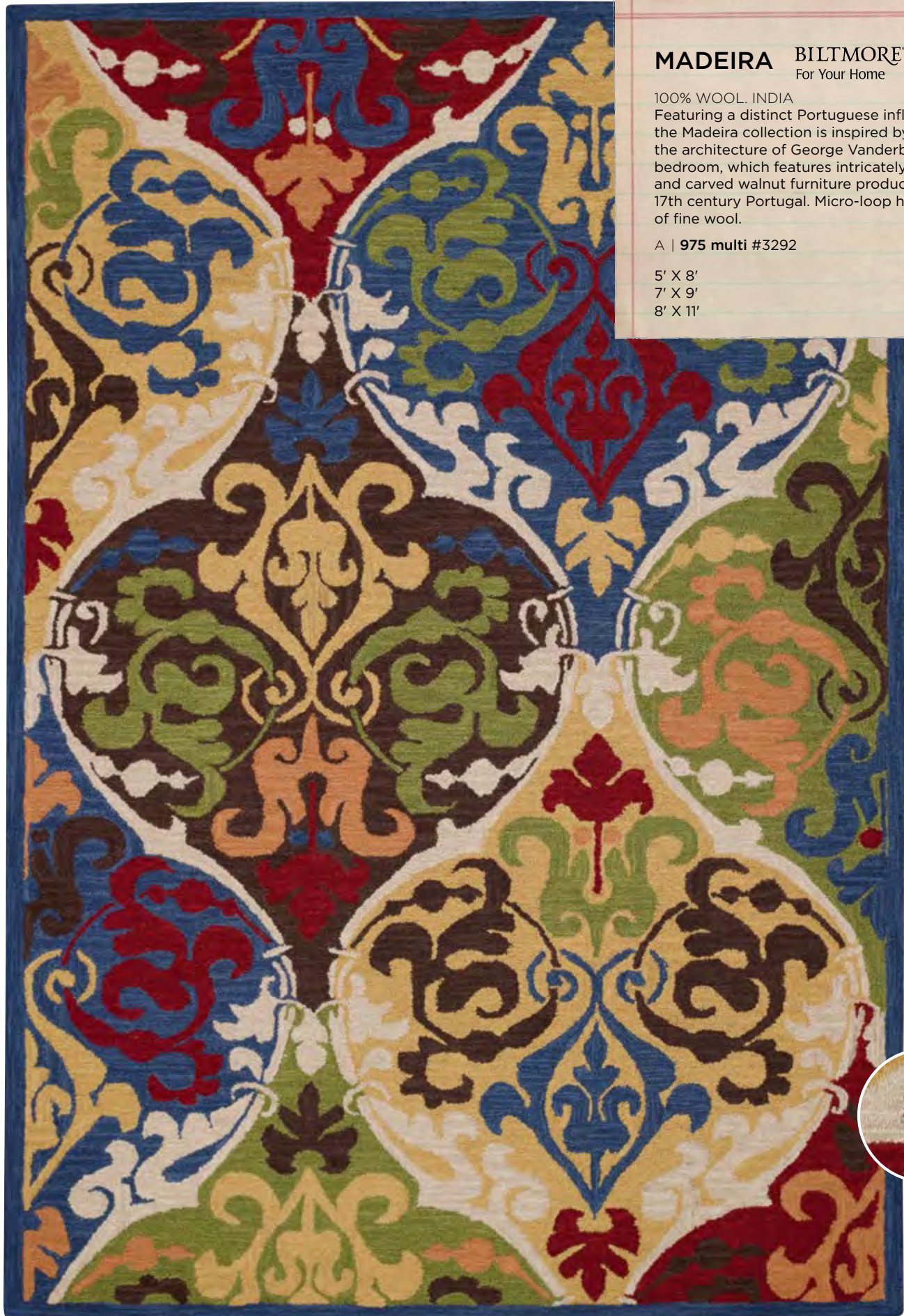

MADEIRA BILTMORE®
For Your Home

100% WOOL. INDIA
Featuring a distinct Portuguese influence, the Madeira collection is inspired by the architecture of George Vanderbilt's bedroom, which features intricately turned and carved walnut furniture produced in 17th century Portugal. Micro-loop hooked of fine wool.

A | 975 multi #3292

- 5' X 8'
- 7' X 9'
- 8' X 11'

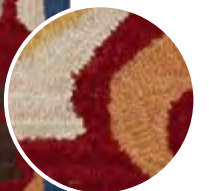

MARTHA'S VINEYARD collection

100% NEW ZEALAND WOOL. INDIA
Dramatic, sweeping floral designs and extraordinary color combinations make each rug in our Martha's Vineyard collection a work of art. Offering unmatched quality at an exceptional value, this collection is composed of pure New Zealand wool yarns.

- A | **550 rouge** #9250
- B | **350 midnight** #9250
- C | **300 onyx** #9250
- D | **100 chamois** #9250
- E | **425 blueberry** #9249

- 2' X 3'
- 3' X 5'
- 5' ROUND
- 5' X 8'
- 7' X 9'
- 8' X 11'
- 8'6" ROUND
- 9'3" X 13'6"



A



B



C



D



E



Every rug needs a pad, no matter what type of backing the rug has or what type of floor it's going on. Rug padding provides safety, durability and comfort underfoot.

METRO RETRO SHAG collection

100% POLYESTER. INDIA
Cosmopolitan and full of texture,
our Metro Retro Shag adds cozy
sophistication wherever it goes.

- A | 300 silver #3250
- B | 600 snow #3250
- C | 650 cream #3250
- D | 700 khaki #3250
- E | 750 cappuccino #3250
- F | 775 mocha #3250
- G | 325 armor #3250
- H | 350 charcoal #3250
- I | 400 lavender #3250
- J | 550 cayenne #3250

- 3' X 5'
- 5' X 8'
- 7' X 9'
- 8' X 11'

PRICE
PLEASER

A | 300 silver #3250



B



C

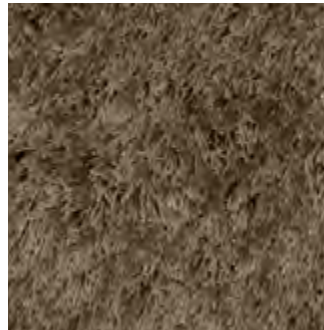

D



E



F



G

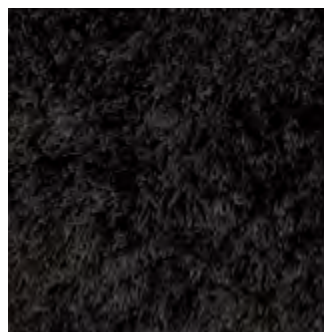

H



I

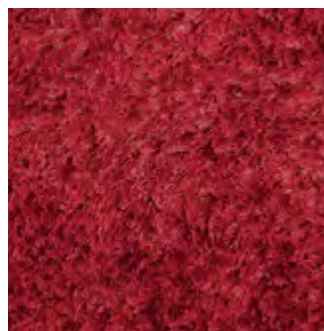

J

MONTCLAIR collection

100% NEW ZEALAND WOOL. INDIA
Sophisticated Suzani style
complements a contemporary
setting with a traditional design.

- A | 175 antique brass #9266
- B | 100 chiffon #9266
- C | 400 misty blue #9266
- D | 300 steel grey #9266

- 5' X 8'
- 7' X 9'
- 8' X 10'
- 9' X 12'

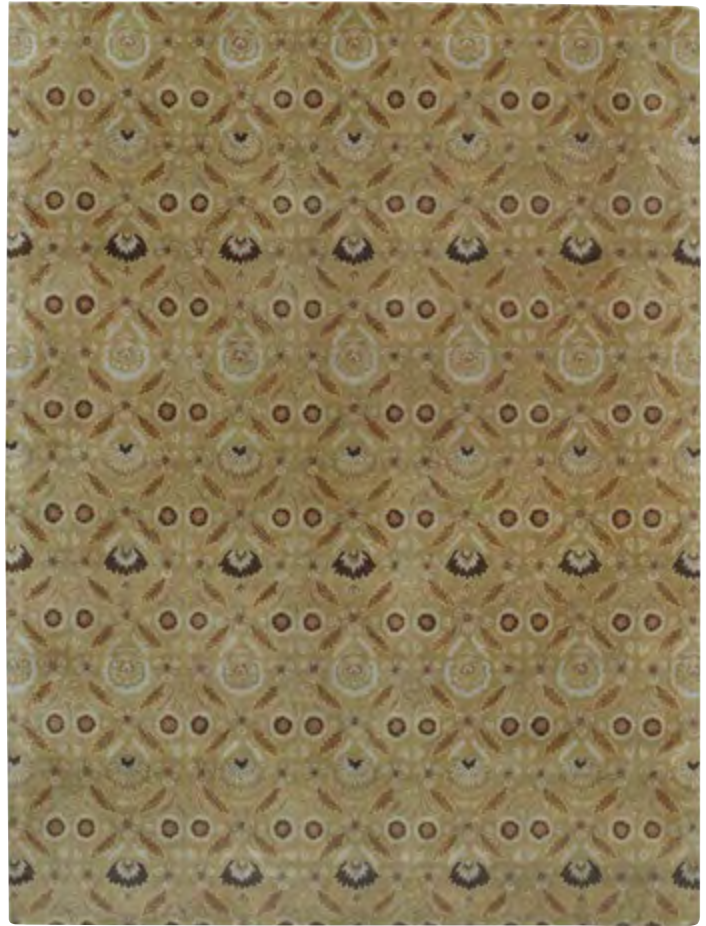

A



B



C



D | 300 steel grey #9266

MUMTAZ collection

100% WOOL. INDIA

One of our most beautiful—and popular—area rugs, our Mumtaz collection was developed by combining graceful Persian patterns with designer inspired colorways. Meticulously handcrafted from hand-spun wool with unprecedented attention to detail.

- A | palmette 350 black/rustique #3314
- B | persian 150 honey/mocha #3319
- C | keshan 750 chocolate/wheat #3315
- D | agra 200 pistachio #3317
- E | mahal 775 espresso #3316
- F | agra 650 cream/blush #3317
- G | meshed 200 celadon/cocoa #3313
- H | mahal 570 garnet #3316
- I | mahal 400 slate/cream #3316
- J | meshed 600 ivory/champagne #3313
- K | meshed 700 beige/aqua #3313

- 2' X 3'
- 4' X 6'
- 5' X 8'
- 8' X 10'
- 9' X 12'
- 10' X 14'



A



B



C



D



E



F



G



H



I



J



K



A | rings 150 maize #3399

ORCHARD HOUSE BILTMORE®
collection For Your Home

100% WOOL. INDIA
Classic with a modern twist. Orchard House was inspired by tile and iron works discovered at Biltmore®. Made of pure wool and hand etched for detail, these tufted creations offer uncompromised style.

- A | rings 150 maize #3399
- B | rings 650 flax #3399

- 4' X 6'
- 5' X 8'
- 8' X 10'
- 9' X 12'



A



B

PAISLEY *Williamsburg*
collection

100% NEW ZEALAND WOOL. INDIA
This perennially popular design was an early favorite of the British colonists. The classic teardrop or seed pod motif so representative of Indian design is today known by its Western name, taken from the Scottish town where textiles using this motif were made in the 19th century.

- A | 200 shade #3874
- B | 950 spice multi #3874
- C | 500 plum #3874
- D | 725 moonstone #3874

- 3' X 5'
- 5' X 8'
- 7' X 9'
- 8' X 11'

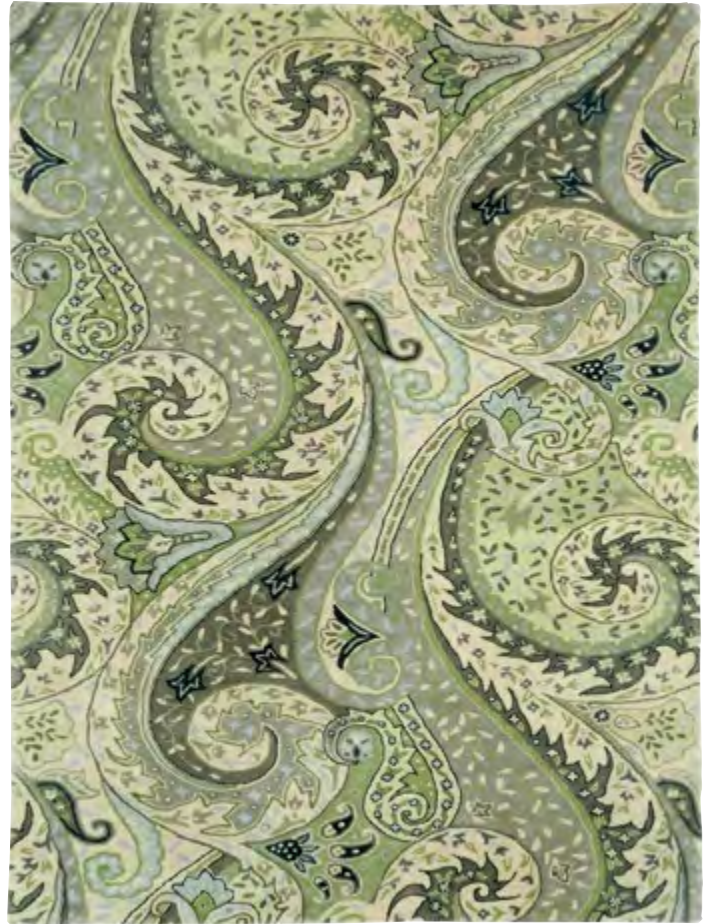

A



B



C



D



A | jetson 400 lilac #3263

BB | tile 300 grey #3265

PANACHE collection

100% WOOL. INDIA

The designs you need now—all of them. No other hand tufted collection offers such variety and value. With designs that range from geometrics and florals to funky new colorways, Panache is plush, warm and available in 12 signature patterns sure to please. And, because we think wool is one of life's luxuries, they're all crafted with supremely soft fine wool yarns.

- A | jetson 400 lilac #3263
- B | jetson 650 ivory #3263
- C | jetson 800 coral #3263
- D | suzani 750 mushroom #3125
- E | suzani 450 plum #3125
- F | ziegler 475 navy #3126
- G | floral 695 cream #3264
- H | floral 375 black #3264
- I | floral 720 taupe #3264
- J | sarouk 220 sage #3267
- K | sarouk 500 paprika #3267
- L | sarouk 650 cream #3267
- M | ziegler 550 red #3126
- N | ziegler 444 purple #3126
- O | keshan 575 sari #3124
- P | keshan 150 funky gold #3124
- Q | keshan 330 washed grey #3124
- R | keshan 475 jewel blue #3124
- S | bamboo 525 rouge/mint #3262
- T | bamboo 620 ivory/mint #3262
- U | bamboo 450 royal/ivory #3262
- V | mosaic 300 slate #3121
- W | mosaic 444 periwinkle #3121
- X | mosaic 525 brick #3121
- Y | pyramid 330 charcoal #3123
- Z | pyramid 425 periwinkle #3123
- AA | pyramid 700 sand #3123
- BB | tile 300 grey #3265
- CC | tile 440 light blue #3265
- DD | chevron 360 black #3266
- EE | chevron 340 grey #3266
- FF | impressions 370 slate #3122

3' X 5'
5' X 8'
7' X 9'
8' X 11'

PRICE
PLEASER

A | jetson 400 lilac #3263



A



B



C



D



E



F



G



H



I

J | sarouk 220 sage #3267
M | ziegler 550 red #3126
P | keshan 150 funky gold #3124

K | sarouk 500 paprika #3267
N | ziegler 444 purple #3126
Q | keshan 330 washed grey #3124

L | sarouk 650 cream #3267
O | keshan 575 sari #3124
R | keshan 475 jewel blue #3124

PRICE
PLEASER

hand tufted



J



K



L



M



N



O



P



Q



R

PANACHE collection

S | bamboo 525 rouge/mint #3262
V | mosaic 300 slate #3121
Y | pyramid 330 charcoal #3123

T | bamboo 620 ivory/mint #3262
W | mosaic 444 periwinkle #3121
Z | pyramid 425 periwinkle #3123

U | bamboo 450 royal/ivory #3262
X | mosaic 525 brick #3121
AA | pyramid 700 sand #3123



S



T

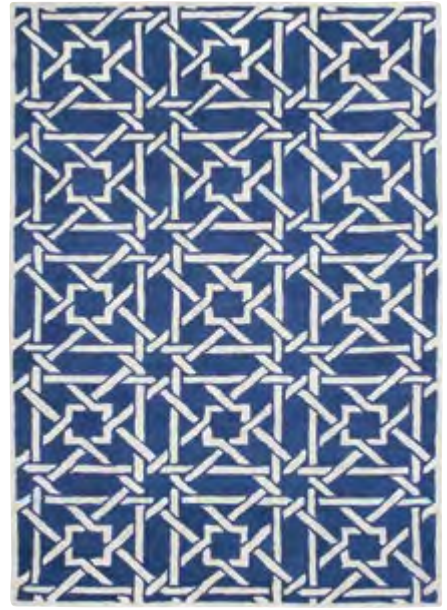

U



V



W



X

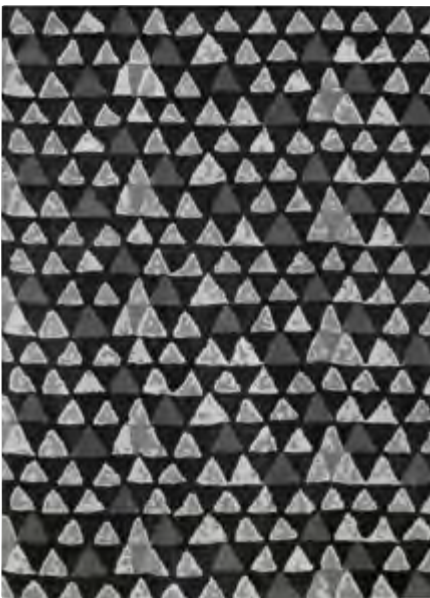

Y



Z

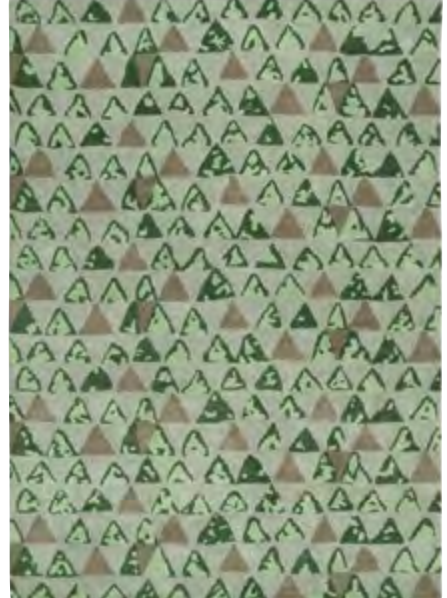

AA

BB | tile 300 grey #3265
DD | chevron 360 black #3266
FF | impressions 370 slate #3122

CC | tile 440 light blue #3265
EE | chevron 340 grey #3266



BB



CC



DD



EE



FF



some of our
MOST AFFORDABLE RUGS

PENELOPE
collection

Williamsburg

100% WOOL. INDIA
Graphic Suzani style paired with polka dots and vines adds an upbeat and whimsical statement to our latest WILLIAMSBURG® collection.

- A | 700 buff #3872
- B | 440 bluebell #3872
- C | 240 grass #3872

- 5' X 8'
- 7' X 9'
- 8' X 11'
- 9' X 13'

PRICE
PLEASER





B



C

PERGOLA BILTMORE®
collection For Your Home

100% WOOL. INDIA

This collection is inspired by Biltmore's wisteria and trumpet creeper-covered Pergola overlooking the former lawn tennis court located below the Italian Garden. The Pergola is supported by a promenade of majestic columns and is adorned with statuary and trickling wall fountains. Micro-loop hooked of fine wool.

- A | 740 beige #3290
- B | 645 cream #3290
- C | 420 spa #3290

- 5' X 8'
- 7' X 9'
- 8' X 11'



A



B



C



A



B

PINTADO *Williamsburg*
collection

100% WOOL. INDIA

The intricate medallion in our Pintado collection is inspired by silver punch strainers found in the Colonial Williamsburg collection. Derived from a traditional drink in India (called "punch" in Hindi) using spices, rum citrus and sugar, the vogue for punch started in the early 17th century.

A | **450 blue** #3289

B | **300 grey** #3289

3' X 5'

5' X 8'

7' X 9'

8' X 11'

POW WOW collection

100% WOOL. INDIA

A favorite of interior designers, these vibrant ikat designs add exotic flair to any room.

A | **200 olive** #3870

B | **440 indigo** #3870

5' X 8'

7' X 9'

8' X 11'

9' X 12'



A



B



When considering what quality of area rug to buy, match the quality of the rug with the area of the home where it will be used. Is there a lot of traffic? If so, a rug that is tightly constructed (like our hand tufted rugs) with wool yarns that will stand up to constant use makes a good choice.



A



B

RAMBLAS
collection



80% WOOL, 20% VISCOSE. INDIA
Designer Kevin O'Brien took inspiration for Ramblas from wandering about Barcelona. This beautiful design has a natural quality that is both striking and soothing.

- A | **700 beige #9200**
- B | **340 silver blue #9200**

- 3' X 5'
- 5' X 8'
- 7' X 9'
- 8' X 11'

REGAL collection

100% WOOL. INDIA

Value with classic styling, our pure wool Regal rugs have it all. Handcrafted by expert artisans, these majestic masterpieces have been voted a "best value" by Capel customers year after year.

- A | persian 650 cream #3366
- B | persian 350 black #3366
- C | persian 565 red/ivory #3366
- D | isfahan 120 gold #3351
- E | fereghan 530 garnet #3347
- F | flora 350 black/brown #3367
- G | keshan 350 black #3350
- H | keshan 775 dark chocolate #3350
- I | keshan 750 camel/gold #3350
- J | agra 350 black #3365
- K | promenade 600 ivory #3345
- L | promenade 350 midnight #3345

- 2' X 3'
- 3' X 5'
- 5' X 8'
- 6' ROUND
- 7' X 9'
- 8' X 11'
- 8'6" ROUND
- 9'6" X 14'
- 2'3" X 9' RUNNER



A



B



C



D



E



F



G



H



I



J



K



L



RIDGEWAY collection

90% POLYESTER, 10% ACRYLIC. CHINA
A corduroy look in 12 colorways is versatile and affordable.

- A | **775 chocolate** #2565
- B | **500 petal pink** #2565
- C | **100 gold** #2565
- D | **600 cream** #2565
- E | **300 pale grey** #2565
- F | **550 red** #2565
- G | **850 spice** #2565
- H | **440 sky blue** #2565
- I | **225 apple green** #2565
- J | **475 royal blue** #2565
- K | **400 lilac** #2565
- L | **200 sage** #2565

- 3'6" X 5'6"
- 5' X 8'
- 8' X 10'
- 10' X 13'
- 2'3" X 8' RUNNER





A



To determine the correct size rug for a dining room, add four feet to the length and width of the dining table to get the minimum size you should use. The rule of thumb is to allow at least two feet of rug to extend beyond the edges of the table to prevent chairs from falling off the rug when pushed away from the table. If the room size allows for a larger size rug, go bigger.



B

RIVERWOOD collection

100% WOOL. INDIA
With a rugged pure wool yarn system and firm cotton twill backing, Riverwood can withstand serious use.

A | **700 light brown** #9233
B | **550 red** #9233

2' X 3'
3' X 5'
5' X 8'
7' X 9'
8' ROUND
8' X 11'
2'3" X 8' RUNNER

SAFARI collection

100% WOOL. INDIA

Animal magnetism in exotic leopard and zebra make a striking statement in our Safari collection.

A | leopard 700 brown #9290

B | zebra 350 black #9291

5' X 8'

7' X 9'

8' X 11'

9' X 12'



A



B



A | 495 grey multi #3042

SKYLINE SHAG collection

100% POLYESTER. INDIA
Different yarn sizes create interesting texture in our Skyline Shag collection. Color coordinated stripes give dimension to your floors.

- A | 495 grey multi #3042
- B | 695 sand multi #3042
- C | 795 brown multi #3042

- 5' X 8'
- 7' X 9'
- 8' X 11'



B



C



A | 475 indigo #3283



B

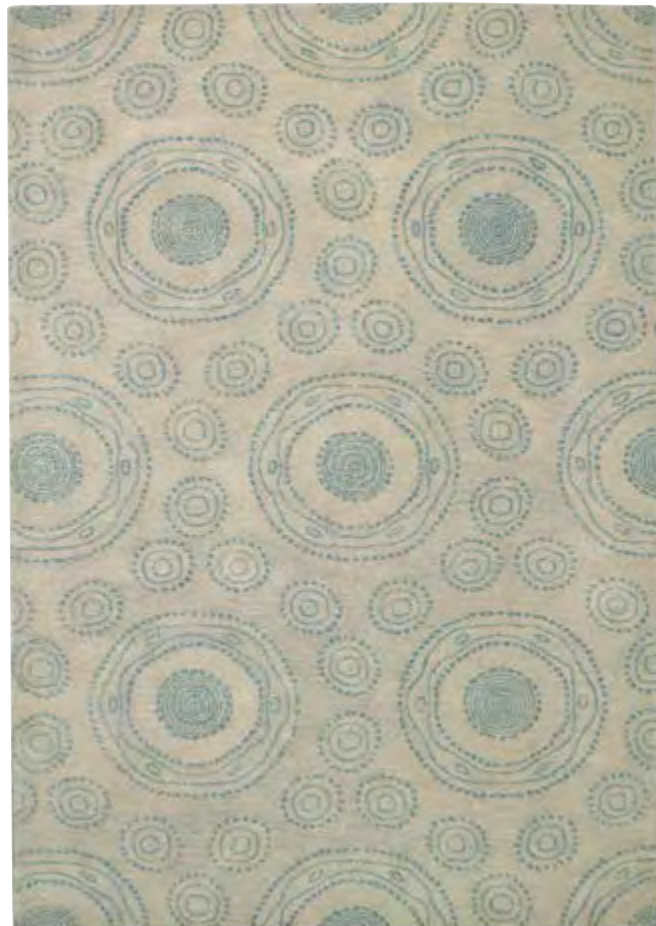

C

SPINNING WHEELS collection

93% WOOL, 7% VISCOSE. INDIA
A casual design of dots and circles that easily adapts to many decorating styles.

A | 475 indigo #3283

B | 100 straw #3283

C | 400 sky #3283

4' X 6'

5' X 8'

8' X 10'

9' X 12'

TEMPO collection

100% NEW ZEALAND WOOL. INDIA
Hand tufted of the finest New Zealand
wool and triple washed for a soft, silky
feel underfoot.

A | 700 sand multi #9230
B | 550 red multi #9230
C | 300 black multi #9230

2' X 3'
3' X 5'
5' X 8'
7' X 9'
8' X 11'
2'3" X 8'6" RUNNER



A



B

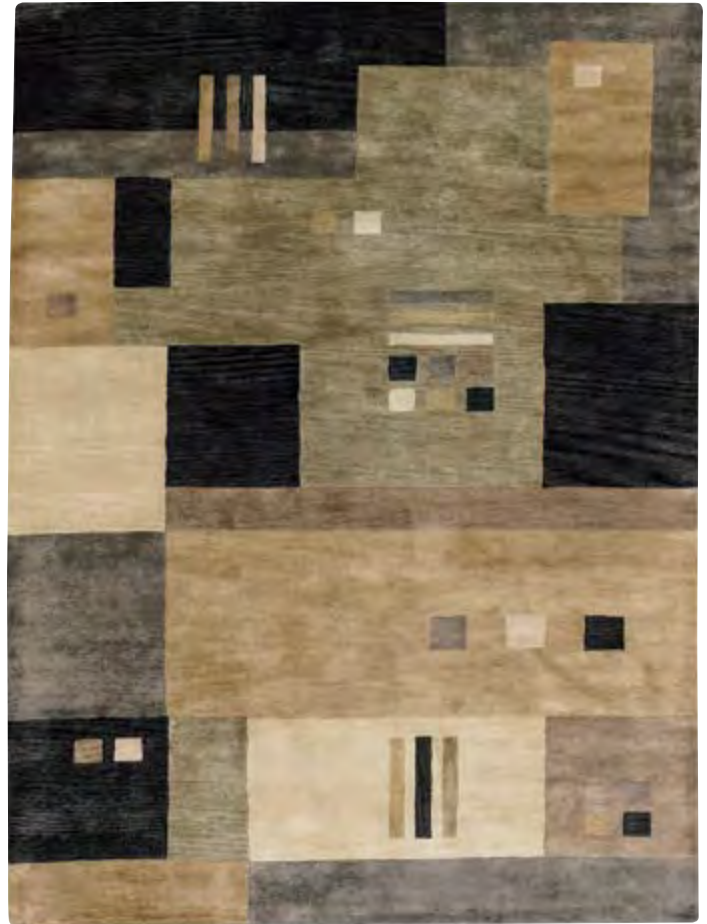

C



TIMBER RIDGE

100% WOOL. INDIA

Timber Ridge is designed for your lodge. Rendered in soft, sturdy wool, backed with cotton twill for added stability.

A | 500 cinnamon #3057

3' X 5'

5' X 8'

7' X 9'

8' X 11'



TRACERY collection

70% WOOL, 30% VISCOSE. INDIA
Complicated patterns are made serene
and soft when rendered in varying shades
of the same color. These tonal designs are
made with ultra-plush wool and viscose
for sophisticated sheen.

- A | **300 pale grey** #9243
- B | **225 mint** #9243
- C | **650 bisque** #9243
- D | **730 charcoal** #9243

- 3' X 5'
- 5' X 8'
- 7' X 9'
- 8' X 11'
- 9' X 13'



A

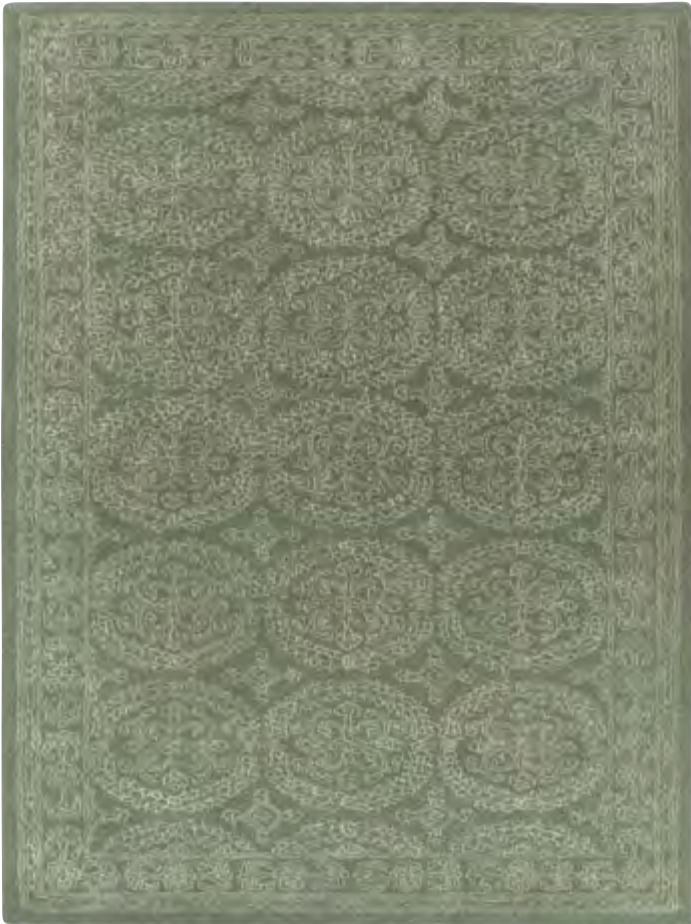

B



C

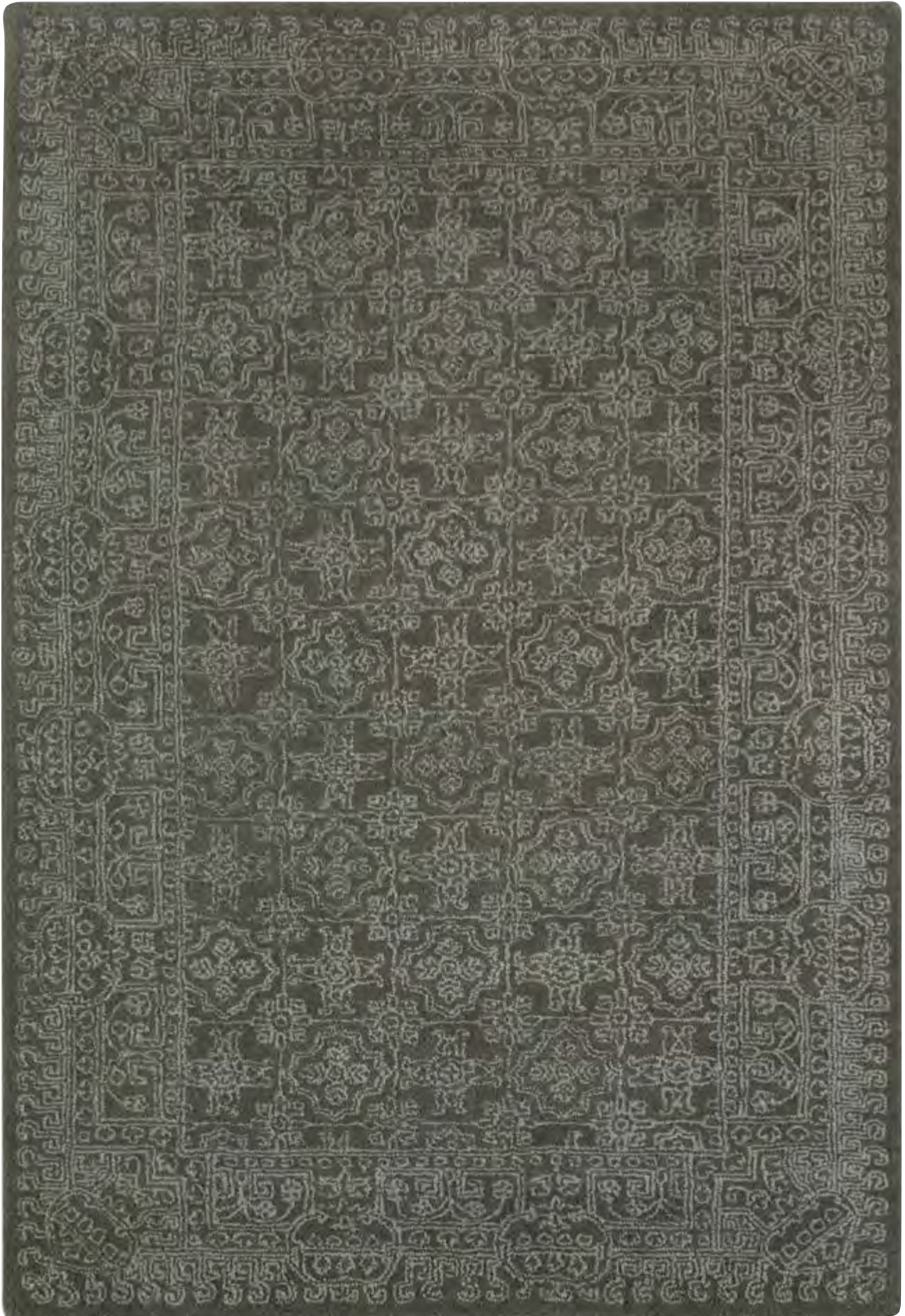

D



A | 475 turquesa #9196

Winner of the 2014 Magnificent Carpet Award



B

TUSCAN SUN collection



90% WOOL, 10% VISCOSE. INDIA
It doesn't get more romantic than Italy—especially Tuscany. The Tuscan sun beckons travelers from all over the world, including, recently, designer Kevin O'Brien. Crafted in today's colors with viscose for added effect, his version combines textures, ombre coloring and sheen reminiscent of Kevin's famous velvets.

A | 475 turquesa #9196
B | 400 spa/cream #9196
C | 300 grey #9196

3' X 5'
5' X 8'
7' X 9'
8' X 11'



C

“The seventh sunset in Tuscany was as beautiful as the first six, and after a week I had a sketchbook full of paintings of suns hovering over lush layers of landscape...Winning the award for a rug based on these paintings is as rewarding as any of those evenings in Italy.”

KEVIN O'BRIEN
On Winning the 2014 Magnificent Carpet Award

UPTON collection

100% WOOL. INDIA
A highly detailed pattern rendered
in shades of blue, ivory and gold
makes this collection an engaging
addition to any room.

- A | **440 slate** #3200
- B | **330 sterling** #3200
- C | **700 burl** #3200

- 3' X 5'
- 5' X 8'
- 7' X 9'
- 8' X 11'



A



B



C



A



B

VELVET collection

100% WOOL. INDIA

Traditional classics in autumnal tones, Velvet is handcrafted from the purest wool yarns and double washed to achieve a luxurious sheen. This exquisite collection is a winning combination of beauty and value.

- A | **palmette 400 bluestone** #9209
- B | **mirza 120 gold finch** #9213
- C | **ushak 800 coral** #9208
- D | **mahal 750 caramel** #9211
- E | **agra 675 oyster** #9210
- F | **sultanabad 300 pewter** #9207
- G | **meshed 525 tuscan red** #9212
- H | **sarouk 720 biscuit** #9214
- I | **mirza 350 black** #9213

- 2' X 3'
- 5' X 8'
- 7' X 9'
- 8' X 11'
- 10' X 13'

VELVET collection

C | ushak 800 coral #9208
E | agra 675 oyster #9210
G | meshed 525 tuscan red #9212

D | mahal 750 caramel #9211
F | sultanabad 300 pewter #9207
H | sarouk 720 biscuit #9214

I | mirza 350 black #9213



C



D



E



F



G



H



I | mirza 350 black #9213



WOOL, CAPEL'S FIBER OF CHOICE.

The molecular structure of wool gives it certain characteristics perfect for use in floor coverings. Our fiber of choice—and in fact the world's fiber of choice for more than 12,000 years—wool has the ability to shed water because its surface is covered by a thin protective membrane. Since 80% of stains are water based, this natural protection built into the rug becomes very important. The high moisture content of the wool also adds to its natural flame resistance. Additionally, wool fibers have excellent elasticity and can stretch up to 30% more than their original length and bounce right back like a miniature spring. This natural elasticity means wool rugs can stand up to the day to day traffic of busy families.

VILLANDRY collection

100% WOOL. INDIA

Reminiscent of the exquisite gardens of France, Villandry delights with romantic oversized blooms and geometric splendor.

- A | 400 spa #9242
- B | 750 espresso #9242
- C | 600 cream #9242
- D | 850 spice #9242

- 3' X 5'
- 5' X 8'
- 7' X 9'
- 8' X 11'
- 9' X 13'

PRICE
PLEASER



A



B



C



D

LET'S TALK TEXTURE.

LOOP HOOKS

this type
OF TEXTURE IS TOPS.

Loop hooked rugs have been made in America since Colonial days, and are now imported from China and India. Their incredible texture makes this method of rug-making perfect for reproducing classically carved hand knots and wonderfully plush, whimsical designs too.



featured:

HANNAH 100 dijon #6051, page 211 | TREASURE 240 green frost #6057, page 221 | HANNAH 400 french blue #6051, page 211

HANNAH *Williamsburg*
collection

100% WOOL. CHINA

This pure wool collection is an interpretation of motifs found on the Spitler chest in the Abby Aldrich Rockefeller Folk Art Collection. Our colorful loop hook rug renders the pinwheel motifs perfectly, creating a carefree transitional look.

- A | 100 dijon #6051
- B | 350 ebony #6051
- C | 400 french blue #6051

- 3' X 5'
- 5' X 8'
- 7' X 9'
- 8' X 11'
- 2'6" X 8' RUNNER



A



B

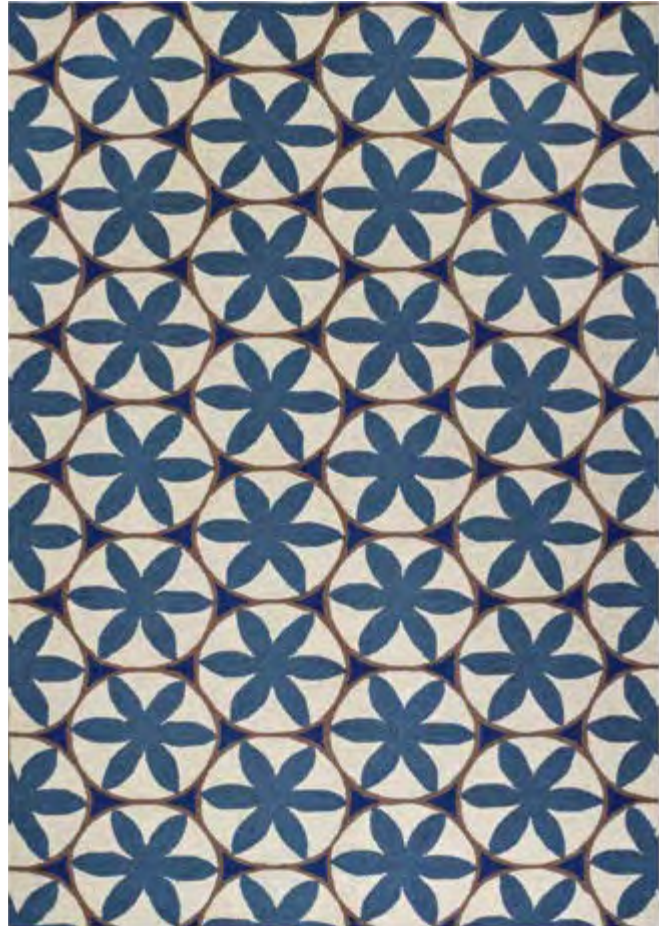

C

MESMERIZE collection



100% WOOL. CHINA

Featuring five fabulous color coordinating loop hooks. Stripes, medallions and blooms create a playful pattern story and allow a multitude of layering options.

A | medallion 240 aloe #6053

B | medallion 440 sky #6053

C | stripe 200 aloe #6052

D | bloom 475 lilac #6054

E | stripe 425 sky #6052

3' X 5'

5' X 8'

7' X 9'

8' X 11'

PRICE
PLEASER



A



B

“Our beautiful designs executed in Capel's sumptuous textures provides that extra punch to a room.”

KEVIN O'BRIEN



C



D



E

PROVENÇAL collection

100% WOOL. CHINA

You don't need to travel to Provence to enjoy the color and charm of the French countryside. These inspired designs are handcrafted using pure wool yarns in a loop construction to enhance the delicate details.

A | 150 gold/red #3075

B | 500 poppy #3075

2' X 3'

3' X 5'

5' X 8'

7' X 9'

8' ROUND

8' X 11'

2'6" X 8' RUNNER

PRICE
PLEASER



A



B



STENCIL GARDEN

100% WOOL. CHINA
Sweet and c'est magnifique! French
country needlepoint patterns, executed
in brilliant jewel tones from pure woolen
yarns. Hand hooked with attention
to detail for a delightful addition to
cottages or cabins.

A | 775 spice #6040

3' X 5'
5' X 8'
7' X 9'
8' X 11'

PRICE
PLEASER

how we make that

lll

PLAYFUL LOOP HOOK TEXTURE

Loop hooking is just like tufting, except the yarn loops stay intact. In a hooked rug, loops of 100% wool yarn are pushed through the rug's backing material by machine or with a hand-held hooking needle. But instead of being sheared, the loops are left alone, creating a knobby, embroidered look. For stability, a cotton duck cloth is latexed to the back of the rugs.



SWEET TREATS
cupcakes 450 blueberry #6062



SWEET TREATS
cupcakes 240 aqua #6062



SWEET TREATS
lollipops 420 blue/green #6064

SWEET TREATS *Hable*
collection CONSTRUCTION

100% WOOL. CHINA

"This collection was born out of our love for color and the delight of sweetness and playfulness. Inspired by some of our favorite things, lollipops, cupcakes and hearts, these rugs are for the young and the young at heart." -Hable Sisters

- A | hearts 300 grey #6063
- B | hearts 575 dark red #6063
- C | hearts 560 pink/cream #6063
- D | cupcakes 450 blueberry #6062
- E | cupcakes 240 aqua #6062
- F | lollipops 420 blue/green #6064
- G | lollipops 955 pink multi #6064

- 2' X 3'
- 3'6" X 5'6"
- 5' X 8'
- 7' X 9'



A

"Our inspiration came from the good things in life: fluffy clouds, cookies and cupcakes, stars, and rainbows."

KATHARINE AND SUSAN HABLE



C



B



D



E



F



G

TREASURE
collection



100% WOOL. CHINA

Spa-toned, jewel-like medallions align to create a serene foundation for the floor.

A | 400 blue breeze #6057

B | 725 bronze glow #6057

C | 240 green frost #6057

3' X 5'

5' X 8'

7' X 9'

8' X 11'



A



B

“From my perspective, the three purposes of design are to make life easier, more efficient, and more beautiful. My job is to focus on the beautiful.”

KEVIN O'BRIEN



c

UP IN THE AIR **Hable** collection

100% WOOL. CHINA

"We took inspirations for this collection by just staring at the sky. The stars, rainbows, and clouds are infinite reminders to celebrate the natural beauty all around us. This collection works in many spaces—a child's room, an office, a living room, anywhere." -Hable Sisters

- A | rainbows 900 tan multi #6065
- B | rainbows 950 pink multi #6065
- C | cloud people 460 violet #6061
- D | cloud people 500 bubblegum #6061
- E | cloud people 430 blue #6061
- F | cloud people 330 grey #6061
- G | stars 400 spa blue #6066
- H | stars 500 bubblegum #6066
- I | stars 475 navy #6066
- J | stars 460 violet #6066

- 2' X 3'
- 3'6" X 5'6"
- 5' X 8'
- 7' X 9'

PRICE
PLEASER



B | rainbows 950 pink multi #6065



E | cloud people 430 blue #6061



A



B



C



D



E



F

PRICE
PLEASER



G



H



I



J

high tech

MACHINE WOVEN

A perfect design
IN NO TIME.

Advances in weaving technology make it possible to re-create historic rug patterns and modern designs in a fraction of the time it takes to make a handmade rug. Digital looms may use space dyed yarns to capture the subtle color striations of their ancestors.

featured: TANGIER 750 brown #4740, P. 243



A

CABIN RETREAT
collection

MADE IN THE USA

100% OLEFIN, USA
Bring the great outdoors home with this striking lodge pattern. Precision woven using sturdy double-twisted olefin yarns, the Cabin Retreat collection combines comfort and quality.

- A | 750 praline #2365
- B | 500 merlot #2365
- C | 350 evening #2365

- 3'11" X 5'3"
- 5'3" X 7'6"
- 7'10" X 10'10"
- 2'7" X 9'6" RUNNER

PRICE PLEASER 



B



C

FINESSE collection

100% OLEFIN. BELGIUM

So pretty and so practical, it's no wonder that many of our top-selling all-weather Finesse rugs migrate into the house. These elegant designs are great for inside or outside—basically any surface that needs protection from extreme wear. Routine washing with warm, soapy water ensures long-lasting beauty. UV protected.

- A | afghan 200 celery #4725
- B | afghan 300 charcoal #4725
- C | afghan 420 spa #4725
- D | afghan 550 cayenne #4725

3'11" X 5'6"

5'3" X 7'6"

7'10" X 11'

indoor-outdoor

capel anywhere™

PRICE
PLEASER

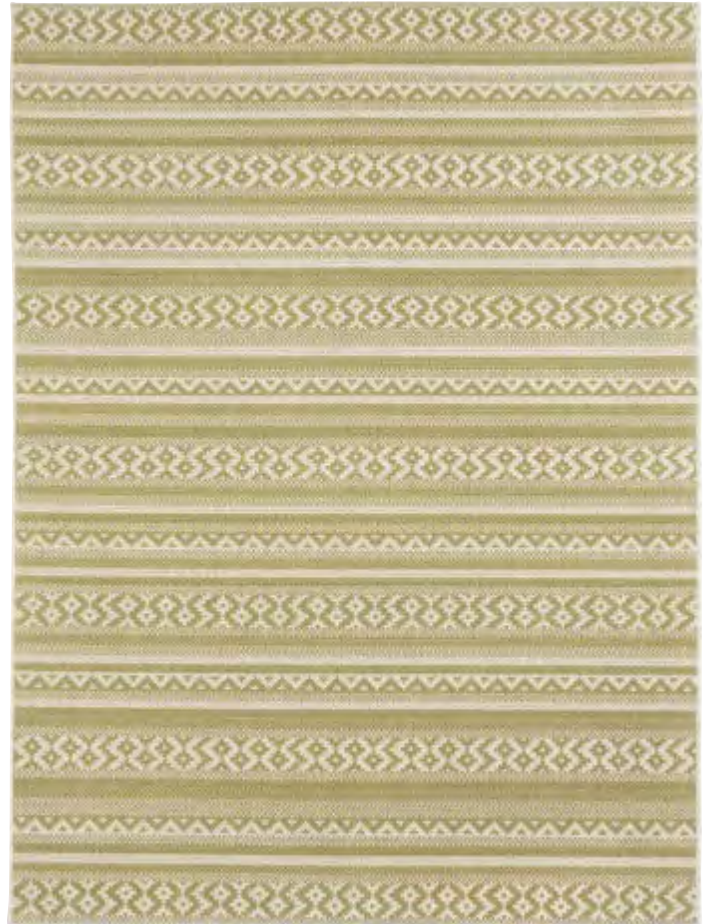

A



C



D



B



A



B



C

FINESSE
collection

100% OLEFIN. BELGIUM

A | chevron 420 spa #4726

B | chevron 675 barley #4726

C | chevron 550 cayenne #4726

3'11" X 5'6"

5'3" X 7'6"

7'10" X 11'

indoor-outdoor
capel anywhere™

PRICE
PLEASER 

FINESSE collection

100% OLEFIN. BELGIUM

Colorful interlocking patterns abound on our Finesse Diamond collection of all-weather rugs. Contrasting colors and vivid shapes create instant style. Another long-lasting, elegant design from our top-selling Finesse collection—that's great for indoors or out. UV protected.

A | **diamond 825 persimmon #4727**

B | **diamond 420 spa #4727**

C | **diamond 200 celery #4727**

D | **diamond 675 barley #4727**

3'11" X 5'6"

5'3" X 7'6"

7'10" X 11'

indoor-outdoor

capel anywhere™

PRICE
PLEASER



A



C



D



B



A



C



D



B

FINESSE *Williamsburg*
collection

100% OLEFIN. BELGIUM

- A | garden maze 250 leaf green #4699
- B | garden maze 450 ocean blue #4699
- C | garden maze 525 red #4699
- D | garden maze 350 black #4699

3'11" X 5'6"
5'3" X 7'6"
7'10" X 11'

indoor-outdoor
capel anywhere™

PRICE
PLEASER 

FINESSE collection

100% OLEFIN. BELGIUM
Comprised of interlaced geometric shapes, our Finesse Honeycomb collection is truly mesmerizing. Definitively modern, yet somehow ageless, these bold rugs will enhance the home with color and texture. Bring this bold design inside or outside for a stunning foundation of style. UV protected.

- A | **honeycomb 375 noir** #4728
- B | **honeycomb 825 persimmon** #4728
- C | **honeycomb 675 barley** #4728

3'11" X 5'6"
5'3" X 7'6"
7'10" X 11'

indoor-outdoor

capel anywhere™

PRICE
PLEASER



A

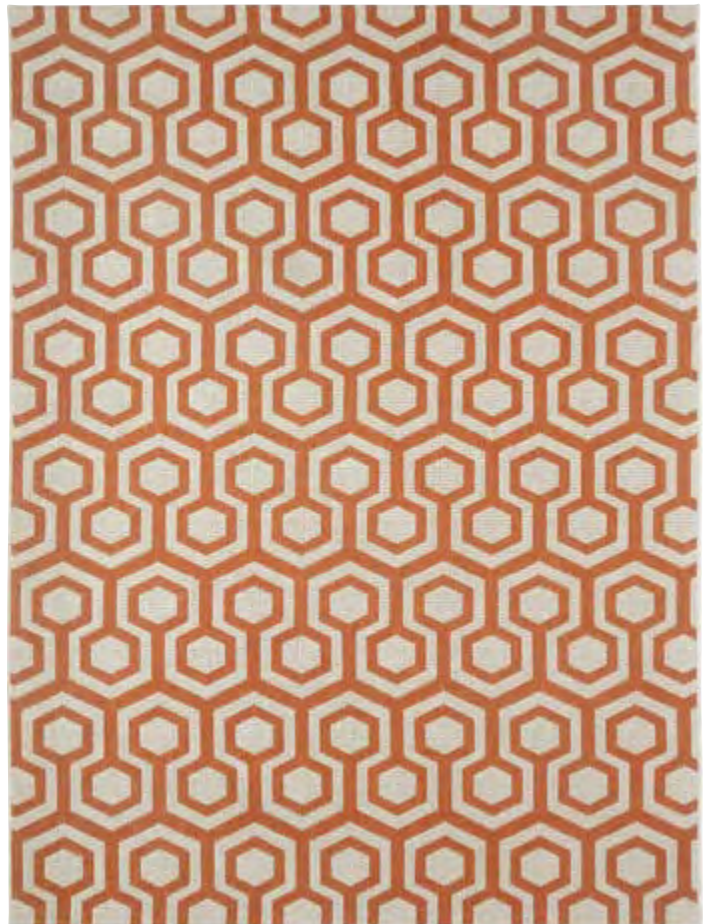

B



Washable, scrubbable and packed with performance, Capel Anywhere™ indoor-outdoor rugs deliver durable style to any high-traffic room or protected outdoor living space. Ranging from classic styles to trendy modern designs, these versatile rugs are woven with soft polypropylene for water-resistance and fade-resistance. As durable as they are beautiful—and affordable too—they can stand up to all you can dish out.



C | honeycombs 675 barley #4728

FINESSE collection

100% OLEFIN. BELGIUM

Our Finesse Pueblo collection is influenced by the colors and patterns of the Southwest. With captivating contrast designs in desert-inspired hues, this design from our top-selling Finesse collection is the ideal complement to any design style—inside or out. UV protected.

- A | pueblo 675 barley #4729
- B | pueblo 420 spa #4729
- C | pueblo 375 noir #4729
- D | pueblo 200 celery #4729
- E | pueblo 300 charcoal #4729
- F | pueblo 825 persimmon #4729

3'11" X 5'6"

5'3" X 7'6"

7'10" X 11'

indoor-outdoor
capel anywhere™

PRICE
PLEASER

A | pueblo 675 barley #4729



B



E

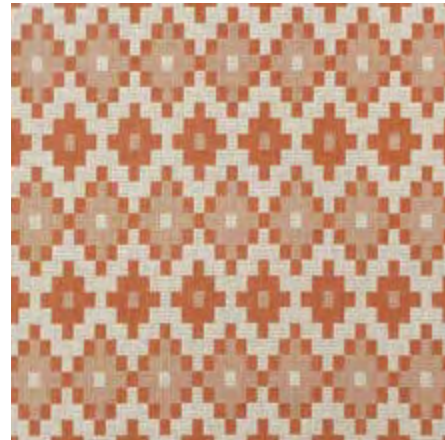

F



C



D



“Rugs are the foundation of a room. They provide the ultimate canvas!”

KEVIN O'BRIEN

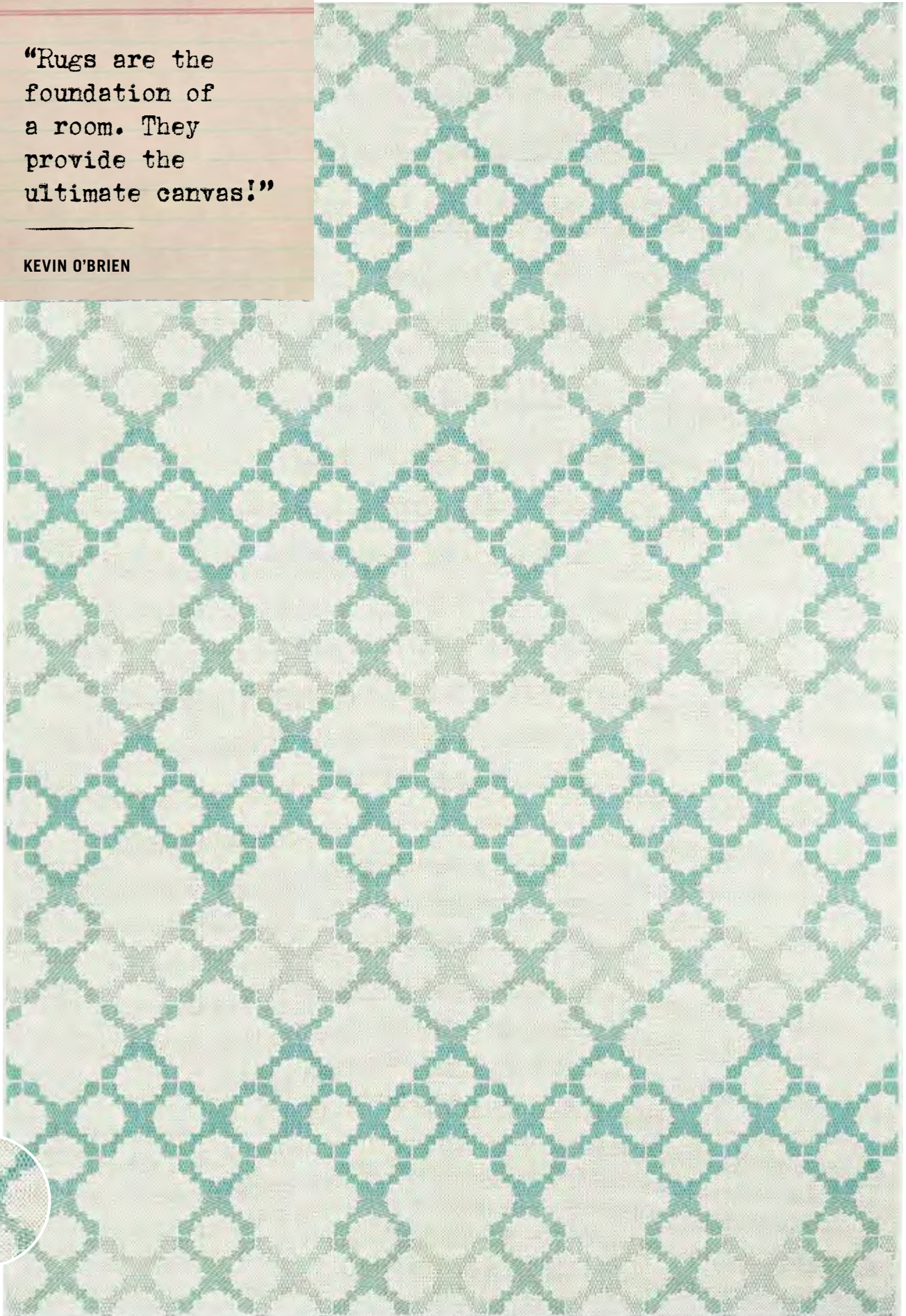

A

* Featured on page 126



B



C



D

FINESSE
collection



100% OLEFIN. BELGIUM
A new addition to our top-selling line of all-weather rugs, our Finesse Santorini collection evokes Mediterranean enchantment and romance. Inspired by the striking landscape scenes that Kevin O'Brien captured while on holiday, these long-lasting area rugs are infused with warm colors and shapes found in both sea and sky. UV protected.

- A | santorini 420 spa #4731
- B | santorini 300 charcoal #4731
- C | santorini 440 capri blue #4731
- D | santorini 200 celery #4731

3'11" X 5'6"
5'3" X 7'6"
7'10" X 11'

indoor-outdoor
capel anywhere™

PRICE
PLEASER



A | stripe 675 barley #4730

FINESSE collection

100% OLEFIN. BELGIUM
Thick or thin, horizontal or vertical, stripes are timeless—yet anything but boring. Our Finesse Stripe collection upholds our commitment to durability while adding instant style to any room. Able to withstand high traffic, this bold design is perfect for interior or exterior living spaces. UV protected.

- A | stripe 675 barley #4730
- B | stripe 440 capri blue #4730
- C | stripe 375 noir #4730

3'11" X 5'6"
5'3" X 7'6"
7'10" X 11'



B



C

indoor-outdoor
capel anywhere™

PRICE
PLEASER



A



B



C

FRESH AIR
collection

MADE IN THE USA

100% OLEFIN. USA
Our Fresh Air rugs don't skimp on softness or style. Packed with performance, they can be cleaned easily with a hose and water.

- A | 750 brown multi #2366
- B | 700 flax #2366
- C | 100 champagne #2366

- 3'11" X 5'3"
- 5'3" X 7'6"
- 7'10" X 10'10"
- 9'6" ROUND
- 2'7" X 9'6" RUNNER

indoor-outdoor
capel anywhere™

PRICE
PLEASER 

HONOUR collection

PRICE
PLEASER

100% OLEFIN. EGYPT

The Honour collection boasts space dyed yarns in a cross woven construction for a unique old world feel. Three traditional patterns and one lodge look designed and machine woven with a beautiful range of classic color.

- A | emblem 225 sage ivory #5212
- B | acanthus 650 ivory red #5210
- C | emblem 725 cocoa gold #5212
- D | palmette 550 red gold #5213
- E | adobe 950 multi #5211

2'2" X 4'5"

4'7" X 6'2"

5'3" X 7'8"

7'10" X 11'

9'2" X 12'5"

2'2" X 7'8" RUNNER



A

B



C



D



E



A | 200 lime #5820

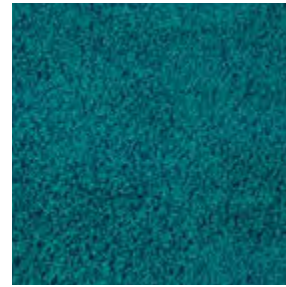

B



C



D



E

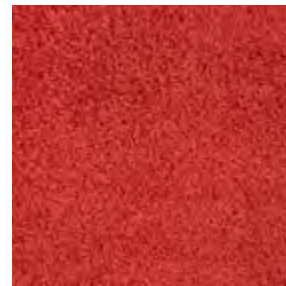

F

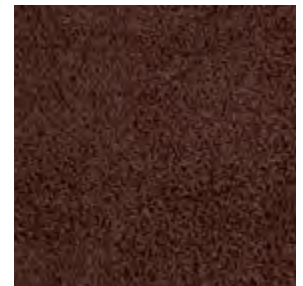

G



H

JAZZY SHAG collection

100% OLEFIN. EGYPT

Jazzy Shag gets an "A+" for texture. It's available in eight different colors to match a variety of decor.

- A | 200 lime #5820
- B | 440 teal #5820
- C | 250 shamrock #5820
- D | 850 tangerine #5820
- E | 500 fuschia #5820
- F | 525 red #5820
- G | 750 chocolate #5820
- H | 475 purple #5820

- 2'2" X 3'11"
- 4'4" X 6'2"
- 5'3" X 7'8"
- 7'10" X 11'

PRICE
PLEASER 

TANGIER collection

100% OLEFIN. BELGIUM

With pile nearly 2" high, it's impossible to tell that our remarkable Tangier rugs are woven of soft and durable olefin. With stain and fade resistance, these Moroccan patterns are both great looking and a great value.

- A | 650 pebbles #4740
- B | 775 raisin #4740
- C | 750 brown #4740
- D | 600 diamond #4740
- E | 675 stone #4740
- F | 550 red #4740

3'11" X 5'6"

5'3" X 7'6"

7'10" X 11'

PRICE
PLEASER

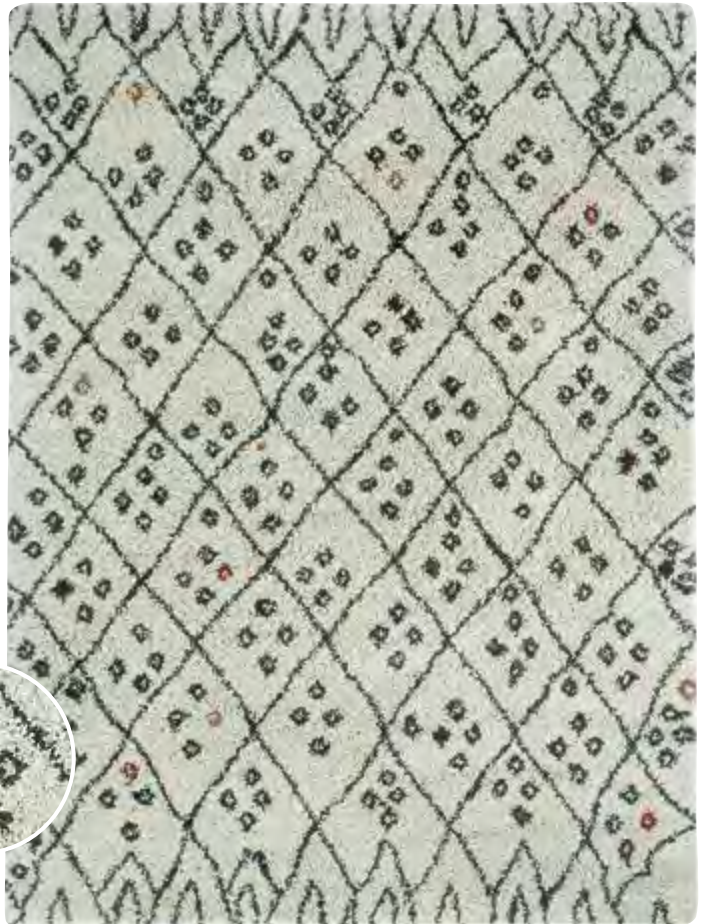

A



B



C



D

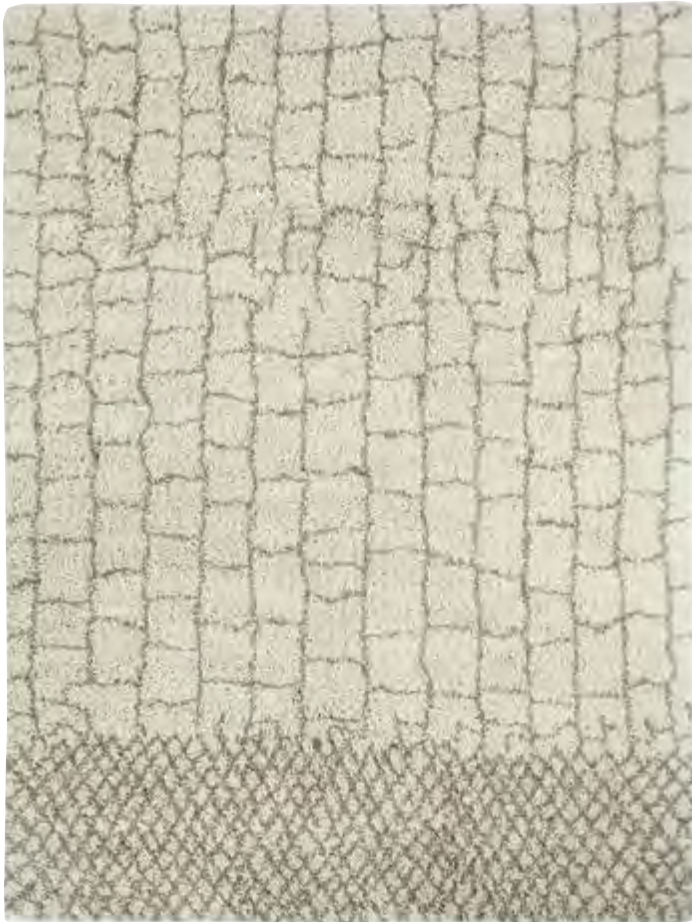

E

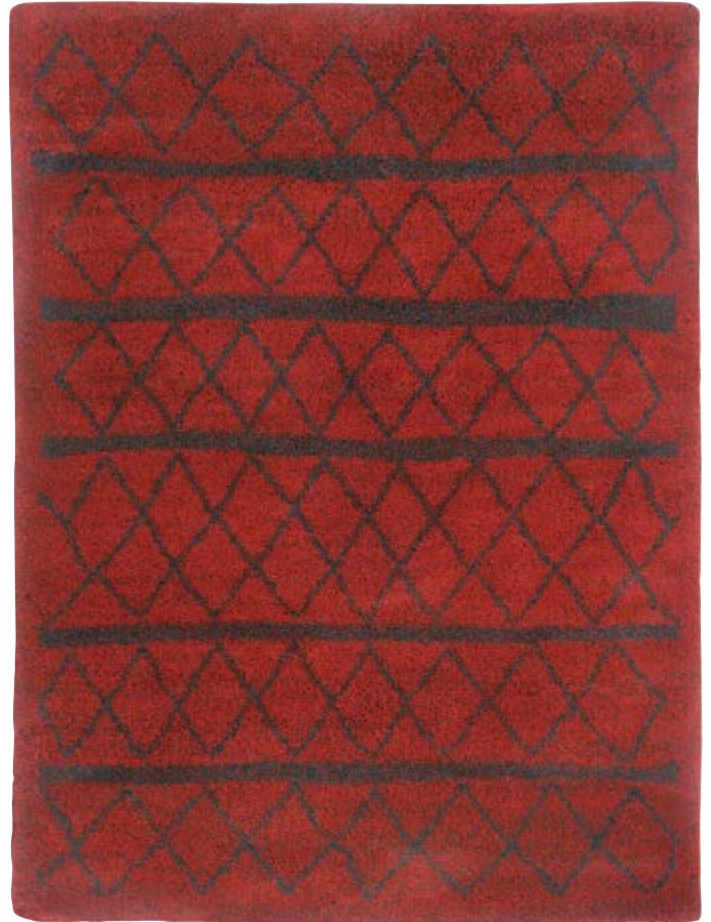

F

TERRACE collection

100% OLEFIN. EGYPT
Ideal for high-traffic or spill-prone areas inside—and outdoor spaces too—our Terrace collection sets the standard for all-weather rugs with seven yarn colors in each design. These original designs are a great value in any space. UV protected.

- A | gem 750 cocoa #5880
- B | pinwheel 700 cocoa #5885
- C | vine 110 gold #5886
- D | damask 130 straw #5879
- E | medallion 170 gold #5883
- F | leaf 175 straw #5882
- G | patchwork 900 multi #5884
- H | cubes 950 multi #5878
- I | houndstooth 200 spa #5881
- J | border 100 straw #5877

2'2" X 3'11"
4'4" X 6'2"
5'3" X 7'6"
6'7" X 9'4"

indoor-outdoor

capel anywhere™

PRICE
PLEASER



A



B

keep it clean.
Juice, ketchup, dirt and grime?
Simply spray our scrubbable
indoor-outdoor rugs and watch the
stains disappear. We'll show you how.

watch the video.
capelrugs.com/cleaning-video



C



D



E



F



G



H

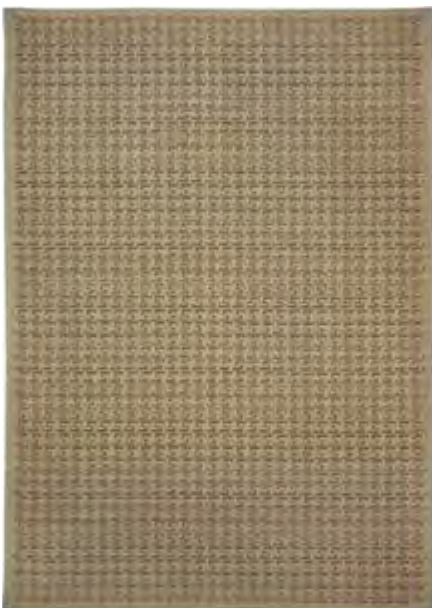

I



J

THAILAND collection

100% OLEFIN. BELGIUM

Thailand reweaves the rich patterns of the Silk Road for today's fashion-forward set. Two on trend ikat designs in two washed colorways make lounging on the lanai or any covered outdoor space easy and breezy. UV protected.

- A | **diamond 400 chambray #4719**
- B | **sunburst 475 chambray #4721**
- C | **diamond 700 khaki #4719**
- D | **sunburst 760 khaki #4721**

3'11" X 5'6"
5'3" X 7'6"
7'10" X 11'

indoor-outdoor

capel anywhere™

PRICE
PLEASER



A



C



D



B



B

WEATHERWISE collection

100% OLEFIN. BELGIUM
The texture created by our all-over looped designs is dense, cozy and brings warmth to spaces both indoors and out. Washable with warm water and soap, designs resist mold, fading and mildew. UV protected.

- A | 750 cocoa #4774
- B | 700 sisal #4774

3'11" X 5'6"
5'3" X 7'6"
7'10" X 11'

indoor-outdoor

cape1 anywhere™

PRICE
PLEASER

customize your CREATIVE CONCEPTS

100% OLEFIN BASE

Inviting, effortless and utterly relaxed, our Creative Concepts collection is designed for mixing and matching the way you choose. Designed for indoor and outdoor enjoyment, the premium olefin bases are made in the USA and the harmonious fabric borders are both durable and washable.

step 1 CHOOSE A SIZE & SHAPE

Choose from 17 standard options, or specify your own custom dimensions. **Oval and round only available serged or bound.**



OVAL



RECTANGLE

2' X 3'
3' X 5'
4' X 6'
5' X 8'
7' X 9'
8' X 10'
9' X 12'
10' X 14'
12' X 15'



ROUND



OCTAGON

4'
6'
8'
10'
12'



RUNNER

2'6" X 8'
2'6" X 10'
2'6" X 12'

DESIGNER FABRIC HANDLE WITH OVER 100 FABRIC OPTIONS. GET THE DECK BOARD IN OUR SALES TOOLS SECTION, P. 254



step 2 CHOOSE A BASE

Choose from eight durable olefin options.

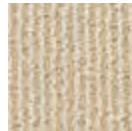

2009 BEACH SISAL

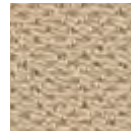

1990 CANE WICKER

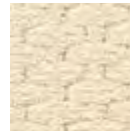

2008 SUGAR MOUNTAIN



1992 RAFFIA



1991 GRASSY MOUNTAIN

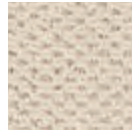

1993 WHITE WICKER



1995 SISAL

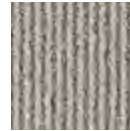

2021 PLATINUM SISAL

step 3 CHOOSE A BORDER

Choose from over 100 fade-resistant fabric options, or provide your own custom fabric. Specify single, double or triple border. Creative Concepts bases are also available bound or serged without a fabric border.



427 CANVAS SPA BLUE



419 CANVAS GLACIER



429 CANVAS AQUATIC



431 CANVAS MINERAL BLUE

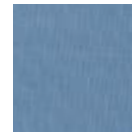

437 CANVAS AIR BLUE



440 CANVAS PACIFIC BLUE



537 CANVAS CHERRY



557 CANVAS BURGUNDY

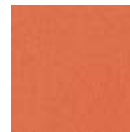

817 CANVAS MELON



815 CANVAS TANGERINE

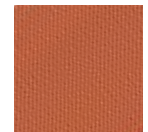

847 CANVAS PERSIMMON



746 ARDEN CHOCOLATE



346 ARDEN BLACK

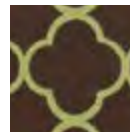

171 LENOX PEAR



450 CORAL CASCADE NAVY

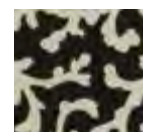

385 CORAL CASCADE EBONY



725 DUPIONE SAND



100 DUPIONE BAMBOO



150 DUPIONE CARAMEL



575 DUPIONE CRIMSON



585 DUPIONE HENNA



720 WESTON GINGER



735 VERA CRUZ SAMBA

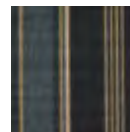

445 VERA CRUZ OCEAN

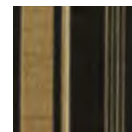

350 VERA CRUZ COAL

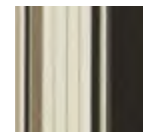

370 DOWN THE LANE EBONY



414 PROFILE LAKE



413 TALLULAH SPA



805 TALLULAH SPICE



215 CAYO VISTA MOJITO

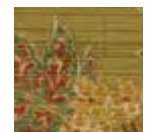

210 CAYO VISTA TEA LEAF

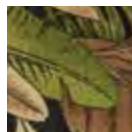

325 BAHAMIAN BREEZE COAL

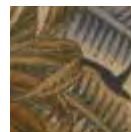

420 BAHAMIAN BREEZE OCEAN

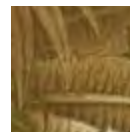

875 BAHAMIAN BREEZE CINNAMON

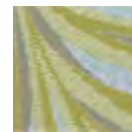

412 SEASIDE RETREAT AGEAN



316 SEASIDE RETREAT PLATINUM

indoor-outdoor
capel anywhere™

								
605 CANVAS IVORY	612 CANVAS SUN TILE	712 CANVAS SAND	717 CANVAS ANTIQUE BEIGE	167 CANVAS WHEAT	180 CANVAS BRASS	175 CANVAS LINEN	727 CANVAS CAMEL	737 CANVAS TAUPE
								
743 SHADOW WREN	747 CANVAS COCOA	748 CANVAS CHOCOLATE	787 CANVAS BAY BROWN	355 CANVAS CHARCOAL	461 CANVAS DUSK	470 FIFE PLUM	313 CANVAS EBONY	314 CANVAS BLACK
								
127 CANVAS BUTTERCUP	157 SPECTRUM DAFFODIL	209 CANVAS LEMON GRASS	147 CANVAS SUNFLOWER YELLOW	423 CANVAS CELADON	247 CANVAS PARROT	227 CANVAS LAWN	213 CANVAS CITRON	274 CANVAS FERN
								
447 HERITAGE DENIM	487 CANVAS SAPPHIRE BLUE	477 CANVAS NEPTUNE	467 CANVAS ROYAL NAVY	497 CANVAS NAVY	505 CANVAS CORAL	515 CANVAS HOT PINK	517 CANVAS PAPRIKA	527 CANVAS JOCKEY RED
								
837 CANVAS RUST	850 CANVAS BRICK	845 LINEN CHILI	716 TAMPICO RATTAN	226 TAMPICO PALM	211 DREAM WEAVER MARSH	394 FORTUNE LAVA	326 SECTOR RAVEN	396 WILD THING ONYX
								
706 BAMBOO RATTAN	236 BAMBOO TEA LEAF	856 BAMBOO CINNAMON	356 BAMBOO COAL	756 COUTURE KING CHESTNUT	220 SHOREHAM KIWI	800 SHOREHAM BRICK	750 JAVA JOURNEY CHESTNUT	580 JAVA JOURNEY HENNA
								
228 VIERRA KIWI	217 VIERRA SPA	320 VIERRA GRAPHITE	345 VIERRA ONYX	560 VIERRA CHERRY	455 VIERRA NAVY	327 SENTRA DOMINO	158 STORYLINE SPORT	424 ABACA SURF
								
422 BRANNON WHISPER	615 KALANI COCONUT	239 KALANI FRESCO	224 KALANI SAMBA	330 KALANI COAL	417 KALANI OCEAN	340 LONG HILL EBONY	825 TUSCAN STRIPE ADOBE	214 TUX STRIPE GREEN
								
710 CAYO VISTA SAND	425 CAYO VISTA OCEAN	315 CAYO VISTA GRAPHIC	310 PADDOCK SHAWL MINERAL	810 PADDOCK SHAWL PERSIMMON	475 PADDOCK SHAWL INDIGO	428 FELICITE AQUATIC SPRAY	583 FELICITE CORAL	830 TUSCAN VINE ADOBE
								
708 WAYSIDE DAIQUIRI	309 WAYSIDE EBONY	520 IMOGEN CHERRY	415 BATIK INDIGO	465 BANDANA INDIGO	206 OCEAN CURRENT SEASPRAY	806 OCEAN CURRENT TIGER LILY	282 GO FISH TURQUOISE	482 GO FISH SKIPPER



BASE | linen #2013
BORDER 1 | 421 rave pacific
BORDER 2 | 640 sequoia frost
BORDER 3 | 550 rave cherry



custom rugs designed to INSPIRE

50% NEW ZEALAND WOOL,
50% POLYESTER

Just your size, shape and color—our new Inspire custom rug collection lets you turn your ideas into personalized works of art for your floor. Whether you want to match a color scheme, fill a particular space or incorporate pieces of furniture or art, Inspire offers three premium wool bases that can be customized to suit your individual needs. Choose from over 20 high-grade luxury fabrics to complete the look.

step 1 CHOOSE A SIZE & SHAPE

Choose 17 standard options, or specify your own custom dimensions. **Oval and round only available serged or bound.**

		2' X 3'	8' X 10'
		3' X 5'	9' X 12'
		4' X 6'	10' X 14'
		5' X 8'	12' X 15'
		7' X 9'	
OVAL	RECTANGLE		

		4'
		6'
		8'
		10'
		12'
ROUND	OCTAGON	

	2'6" X 8'
	2'6" X 10'
	2'6" X 12'
RUNNER	

step 2 CHOOSE A BASE

Choose from three premium wool options.

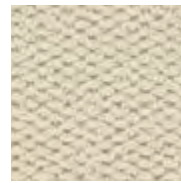

2013 LINEN

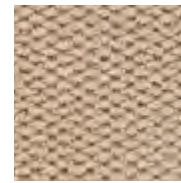

2015 CHAMPAGNE

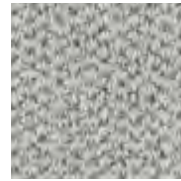

2014 SILVER

step 3 CHOOSE A BORDER

Choose from over 20 fabric options, or provide your own custom fabric. Specify single, double or triple border. Inspire bases are also available bound or serged without a fabric border.

			
110 RAVE LEMON	145 RAVE DAFFODIL	200 RAVE CELERY	221 RAVE SPEARMINT
			
231 RAVE SAGE	240 RAVE LAWN	260 RAVE SURF	270 RAVE PINE
			
400 RAVE POOL	421 RAVE PACIFIC	441 RAVE VINEYARD	480 RAVE INDIGO
			
811 RAVE TANGERINE	550 RAVE CHERRY	700 RAVE BIRCH	770 RAVE CHOCOLATE
			
300 RAVE SEAL	382 RAVE BLACK	640 SEQUOIA FROST	711 SEQUOIA SAND
			
751 SEQUOIA SIENNA	781 COWHIDE MAHOGANY	581 COWHIDE OXBLOOD	381 COWHIDE BLACK



A

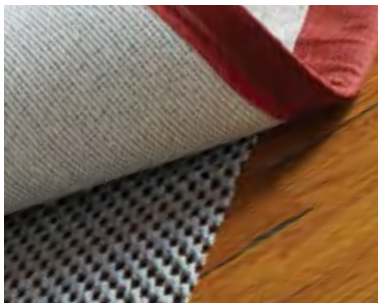

B



C



D

don't forget the RUG PADDING.

- 2' X 4'
- 2' X 8'6"
- 3' X 5'
- 4' X 6'
- 5' X 8'
- 6' X 9'
- 7' X 9'
- 8' X 11'
- 9' X 12'
- 10' X 14'
- 12' X 15'

- Moth proof and non-allergenic
- Cuts to rug size with household scissors
- Cleans easily with standard vacuum
- 10-year non-slip guarantee with proper maintenance



E

A | FIRM GRIP™ #8210

Extremely dense padding for use on hard floors and over carpet. Non-skid traction secures rugs. Total support for all types of rugs. *Recommended for heated floors.*

B | SUPER GRIP™ #8340

Non-skid traction secures rugs. Low profile—no shoulder to trip over. Total support for all types of rugs. Flexafresh™ antimicrobial guards against mold, mildew and odor-causing bacteria. Moth and vermin proof. *Not for use on heated floors.*

C | RUG GRIP® #8250

No bulges to catch heels. Cuts to rug shape with household scissors. Requires no taping or seaming. Flexafresh™ antimicrobial guards against mold, mildew and odor-causing bacteria. *Not for use on heated floors.*

D | CARPET GRIP™ #8330

Secures any rug on any type of carpet. Conforms to floor—no edge to catch heels. Reduces pile crush and wear areas. Flexafresh™ antimicrobial guards against mold, mildew and odor-causing bacteria. Bonded adhesives provide maximum grip without staining or transferring to carpet or rug. Gives a smooth appearance to rugs. Adds minimal thickness. *Not for use on heated floors.*

E | LOK-LIFT™ #8341

Rug grip designed for use with Capel American Originals™ 8" X 25" braided stair treads. Standard 6" X 25' roll is included in the package; roll underlays 11 stair treads. Using scissors, grip should be cut 1" smaller than the outside of the stair tread. To install, simply place grip sticky-side down on a clean stair, remove the adhesive strip from the top of the grip and place the stair tread on top. *Not for use on heated floors.*

* Please see pricelist for a full listing of available sizes. Individual pieces, cartons, rolls and mixed-size cartons available.



designers: we know how you work.

From our award-winning Capel Design Studio filled with 18" X 18" samples to padding deck boards, Capel has all of the tools to make your job easier. Bring your room measurements, blue prints and fabrics and we'll be glad to share our knowledge with you at your nearest Capel dealer or showroom.



useful SALES TOOLS

From swinging arm racks to sample programs, we offer a variety of merchandising and sales tools designed to maximize your sales per square foot.

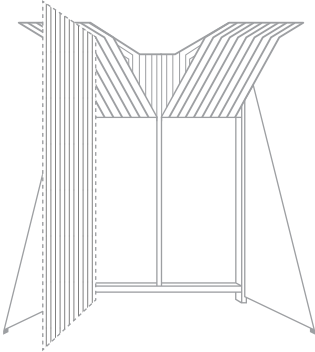

20 ARM "NOMINAL" RACK SYSTEMS

BLACK
Holds up to 40 rugs. Five available sizes.

4' X 6' 8' X 11'
5' X 8' 9' X 12'
6' X 9'



CAPEL DESIGN STUDIO

#8110M. BLACK
Holds 55 18" X 18" samples.
Includes Capel logo header.
63" X 84" X 18"



CAPEL AMERICAN ORIGINALS BRAID DISPLAY SYSTEM

#8123M. BLACK
Holds 32 deckboards with 18" X 18" braid samples.
48" X 48" X 81"



CAPEL AMERICAN ORIGINALS MINI BRAID DISPLAY SYSTEM

#8108M. BLACK
Holds five deckboards with 18" X 18" braid samples.
24" X 18" X 50"

* Please see pricelist for more information on displays.



CREATIVE CONCEPTS BOARD

#2002
Includes samples of the eight bases, sizes and shapes and fabric swatches available.
2'8" X 4'4"



INSPIRE BOARD

#2019
Includes samples of the three bases, sizes and shapes and fabric swatches available.
2'8" X 4'4"



CREATIVE CONCEPTS FABRIC SWATCHES

#2004
Handle set with over 120 fabric swatches.
5" X 10"



PAD DECKBOARD

#8351M
Includes four padding options, Carpet Grip™, Rug Grip®, Super Grip™ and Firm Grip™.
12" X 20"



Experience our exclusive rug collection at capelrugs.com. Easy to access and easy to use, you can browse and learn more about our products 24/7. In addition, we use social channels to share exciting information, ideas and news about our company. We hope you'll join the conversation today.



catalog

INDEX

AFTERNOON TEA.....	16-17	FIRST IMPRESSIONS.....	145
AMERICANA.....	12, 20	FLAIR, OPTIC.....	146
AMERICAN LEGACY.....	18-19	FLAIR, PLUS ONE.....	146
AMERICAN PRIDE.....	13	FLASH.....	70-71
ARABELLA.....	95	FLAT WOVEN COLLECTION.....	66-93
ARABESQUE.....	67	FLORAL GARDEN.....	147
ARDEN.....	131	FRESH AIR.....	239
ARRONDELLE, BAROQUE.....	132	GARDEN PARTY.....	32-33
ASPEN.....	96-97	GENEVIEVE GORDER.....	4, 66-67, 78-79, 84-85, 88, 90-92
BALUSTRADE.....	133	GOTHAM DAMASK.....	148
BARRISTER.....	98-99	GRAMERCY.....	34
BASKETWEAVE.....	21	GRANADA.....	149
BEAR CREEK.....	22-23	GRAND PALAMPORE.....	150-151
BILTMORE® CLASSICS, FLORAL BIDJAR.....	100	GRAND-LE-FLEUR.....	35
BILTMORE® CLASSICS, KUBA.....	100	GRAPHIQUE, HIBISCUS.....	152
BILTMORE® FOR YOUR HOME.....	2, 100-101, 131-133, 136, 149, 165, 175, 186	GRAPHIQUE, RINGLETS.....	153
BILTMORE® SELECT, BIDJAR.....	100-101	GRAPHIQUE, SHADOW BRANCH.....	153
BOWDEN SCALLOP.....	134-135	GRASSY ISLAND.....	72-73
BRAIDED COLLECTION.....	12-65	GREAT PLAINS.....	154
BREVARD.....	136	HABLE CONSTRUCTION.....	5, 36-39, 96-97, 110-111, 114-115, 216-219, 222-225
CABANA STRIPES.....	12, 24-25	HABLELAND, BASKET.....	38
CABIN RETREAT.....	227	HABLELAND, CROCHET.....	36-37
CAMBRIDGE.....	26-27	HABLELAND, ROUND.....	39
CAPEL ANYWHERE™.....	24-25, 32-33, 40-41, 56-57, 64-65, 72-73, 228-239, 244-249	HABLELAND, SQUARE.....	39
CARPET GRIP™.....	252	HAMMOCK.....	40-41
CHARMING SUZANI.....	137	HAMPTON.....	74-76
CHENILLE CREATIONS.....	28-29	HAND KNOTTED COLLECTION.....	94-129
CHEVRON.....	68	HAND TUFTED COLLECTION.....	130-209
COCOCOZY.....	3, 102-103, 108-109, 118, 120-121, 128-129	HANNAH.....	210-211
COCO'S FLOWER.....	102-103	HAVEN.....	42-43
COLOR TRENDS.....	8-11	HEATHERED.....	44-45
CREATIVE CONCEPTS.....	248-249, 254, 255	HOMECOMING.....	12, 46-47
CUTTING GARDEN.....	30-31	HONEYCOMBS.....	155
DAISY CLIMBER, VINE.....	138	HONOUR, ACANTHUS.....	240
DESIGN STUDIO.....	253	HONOUR, ADOBE.....	240
DESIGNERS.....	2-7	HONOUR, EMBLEM.....	240
DIAMOND.....	69	HONOUR, PALMETTE.....	240
DISPLAY RACKS.....	252-254	IKAT.....	156-157
ELEMENTALS, BLUEBELLS.....	139	INDOOR-OUTDOOR.....	24-25, 32-33, 40-41, 56-57, 64-65, 72-73, 228-239, 244-249
ELEMENTALS, BRAMBLE.....	139	INFINITY.....	110-111
ELEMENTALS, ORCHIDS.....	139	INSPIRE.....	250-251, 255
ELOQUENT GARDEN.....	140-141	JAZZY SHAG.....	241
EMINENCE.....	94, 104-105	JOSETTE.....	159
ESSEX.....	69	KAIMURI, AGRA.....	161
ETHEREAL.....	106-107	KAIMURI, FLORAL SCROLL.....	161
FELICITY SHAG.....	142	KAIMURI, MAHAL.....	161
FENCE.....	108-109	KAIMURI, MEDALLIONS.....	162
FILIGREE.....	143	KAIMURI, PERSIAN CEDARS.....	160-161
FINELINES.....	144	KAIMURI, PESHAWAR.....	159
FINESSE, AFGHAN.....	228	KAIMURI, POLONAISE.....	162
FINESSE, CHEVRON.....	229	KAIMURI, TABRIZ.....	159
FINESSE, DIAMOND.....	230	KARMA NATURALS, LOOP.....	77
FINESSE, GARDEN MAZE.....	231	KASBAH, CUBE.....	113
FINESSE, HONEYCOMB.....	232-233	KASBAH, DIAMOND.....	112
FINESSE, PUEBLO.....	234-235	KASBAH, MARRAKESH.....	113
FINESSE, SANTORINI.....	236-237	KASBAH, STAR.....	113
FINESSE, STRIPE.....	238	KASBAH, TRELLIS.....	113
FIRM GRIP™.....	252		

KEVIN O'BRIEN	6, 48, 87, 126-127, 138, 164, 189, 202-203, 212-213, 220-221, 236-237
KINSLEY	163
L'ALHAMBRA	78-79
LARIAT	80
LAUREL	114-115
LISBON	164
LODI GARDEN, MAHAL	116-117
LODI GARDEN, TABRIZ	116
LOK-LIFT™	252
LOOP	118
LOOP HOOKED COLLECTION	210-225
LOTUS	119
MACHINE WOVEN COLLECTION	226-251
MADEIRA	165
MARKET SQUARE	81
MARTHA'S VINEYARD	166-167
MESMERIZE, BLOOM	213
MESMERIZE, MEDALLION	212
MESMERIZE, STRIPE	213
METRO RETRO SHAG	168-169
MONTAUK	82-83
MONTCLAIR	170-171
MOOR	66, 84-85
MUMTAZ, AGRA	173
MUMTAZ, KESHAN	172
MUMTAZ, MAHAL	173-174
MUMTAZ, MESHED	173-174
MUMTAZ, PALMETTE	172
MUMTAZ, PERSIAN	172
NAPLES	86
OMBRE	48
OPAL	49
ORCHARD HOUSE, RINGS	175
OXFORD	120-121
PAISLEY	176-177
PANACHE, BAMBOO	182
PANACHE, CHEVRON	183
PANACHE, FLORAL	180
PANACHE, IMPRESSIONS	183
PANACHE, JETSON	178-180
PANACHE, KESHAN	181
PANACHE, MOSAIC	182
PANACHE, PYRAMID	182
PANACHE, SAROUK	181
PANACHE, SUZANI	180
PANACHE, TILE	178, 183
PANACHE, ZIEGLER	180-181
PARK LANE	122-123
PEBBLES	124
PENELOPE	184-185
PERGOLA	186
PERSIAN TRACE	125
PINTADO	187
PLYMOUTH	50-51
PORTOFINO	126-127
POW WOW	188
PROVENCAL	214
QUATREFOIL	128-129
RAMBLAS	189
REGAL, AGRA	191
REGAL, FEREGHAN	191
REGAL, FLORA	191
REGAL, ISFAHAN	191
REGAL, KESHAN	191
REGAL, PERSIAN	190
REGAL, PROMENADE	191
REGATTA	52-53

RIDGEWAY	192
RIVERWOOD	193
RIVIERA	87
RUG GRIP®	252
RUG PADDING	252
SAFARI, LEOPARD	194
SAFARI, ZEBRA	194
SAILOR BOY	54-55
SALES TOOLS	252-254
SEA GLASS	14, 56-57
SHAG RUGS	142, 168-169, 194-195, 241
SKYLINE SHAG	195
SNØ	88
SOMEWHERE IN TIME	58
SONGBIRD	58-59
SPINNING WHEELS	196-197
SPIRITED	60-63
STENCIL GARDEN	215
SUPER GRIP™	252
SWEET TREATS, CUPCAKES	216-217, 219
SWEET TREATS, HEARTS	218
SWEET TREATS, LOLLIPOPS	217, 219
TANGIER	226, 242-243
TANJIB	89
TEMPO	198
TERRACE, BORDER	245
TERRACE, CUBES	245
TERRACE, DAMASK	245
TERRACE, GEM	244
TERRACE, HOUNDSTOOTH	245
TERRACE, LEAF	245
TERRACE, MEDALLION	245
TERRACE, PATCHWORK	245
TERRACE, PINWHEEL	244
TERRACE, VINE	245
THAILAND, DIAMOND	246
THAILAND, SUNBURST	246
THE GREEK	66, 90
TIMBER RIDGE	199
TRACERY	200-201
TREASURE	210, 220-221
TUSCAN SUN	48, 202-203
UP IN THE AIR, CLOUD PEOPLE	223-224
UP IN THE AIR, RAINBOWS	222-223
UP IN THE AIR, STARS	225
UPTON	204
UZBEK	91
VELVET, AGRA	206
VELVET, MAHAL	206
VELVET, MESHED	206
VELVET, MIRZA	205-207
VELVET, PALMETTE	205
VELVET, SAROUK	206
VELVET, SULTANABAD	206
VELVET, USHAK	206
VILLANDRY	130, 208-209
WEATHERWISE	247
WILD CHEV	92
WILLIAMSBURG®	7, 21, 49, 89, 95, 119, 134-135, 143, 150-151, 176-177, 184-185, 187, 210-211, 231
WOODRUN	64-65
WORTHINGTON	93

\$20

THIS IS OUR INSPIRATION WALL. WHAT DOES *yours* LOOK LIKE?

